FORSYTH COUNTY PUBLIC LIBRARY
0 11 25 1835835 6

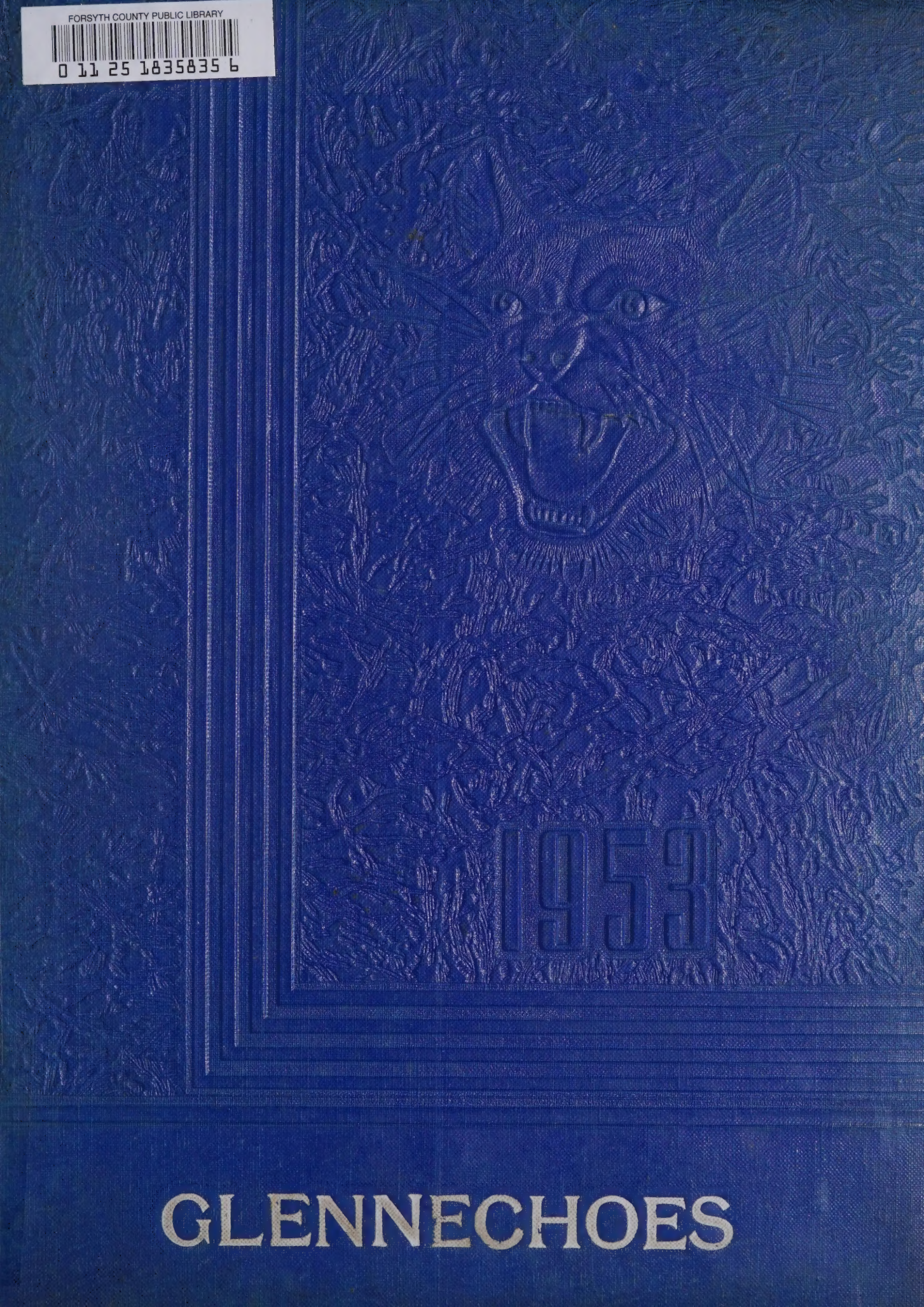

Etta Mae Pope

To: The Radison room
In memory of Etta Mae
Pope, our sister.
Louis Billy Pope
Marlene Pope Hinchum

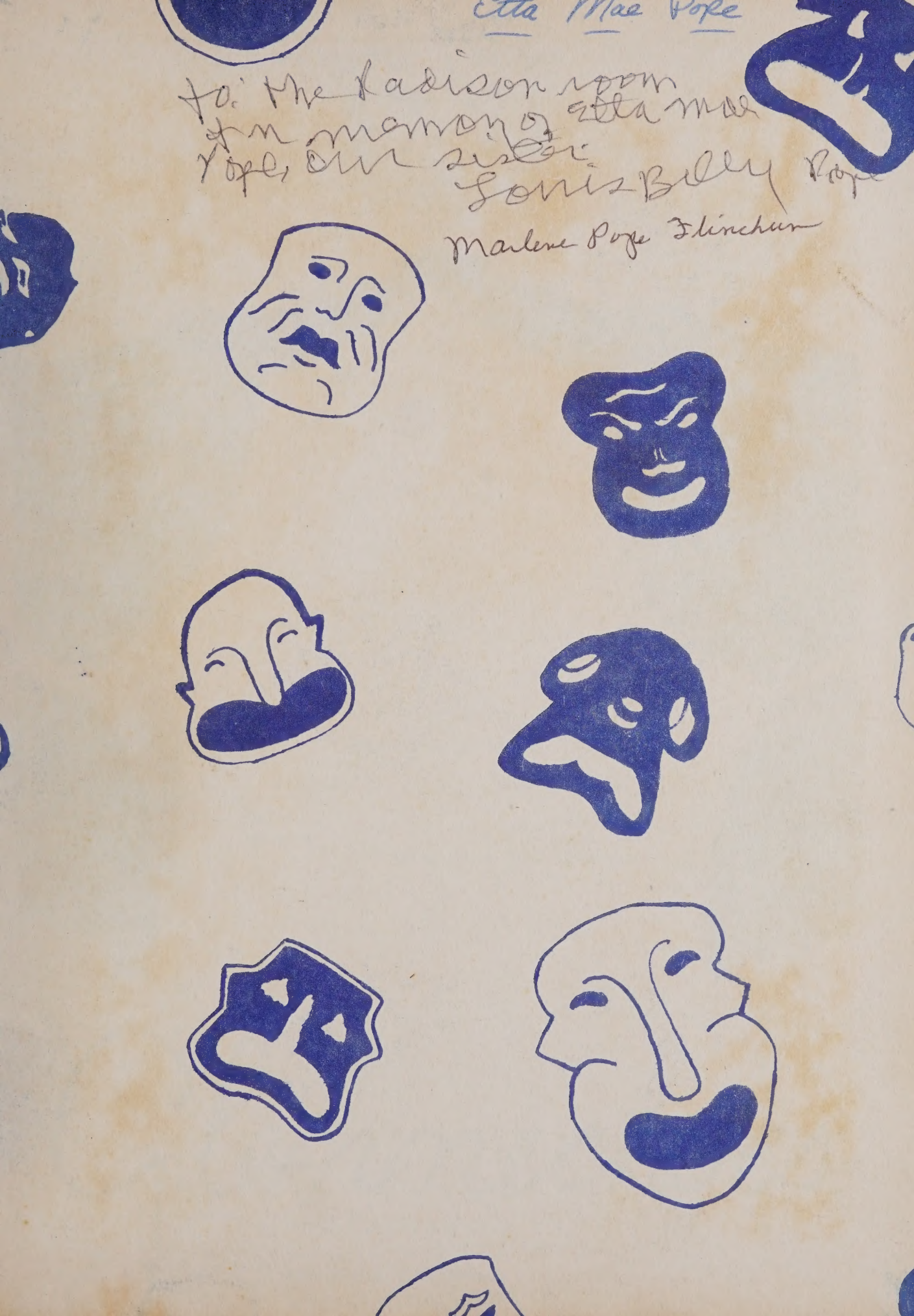

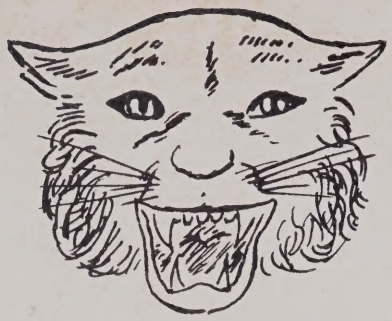

Presented By

THE SENIOR CLASS

ROBERT B. GLENN HIGH SCHOOL

Editor ..... Geraldine Britt
Sponsors .....Mrs. Frances Greene
Miss Anna Ruth Mottesheard

Glennechoes

North Carolina Room
Forsyth County Public Library
660 West Fifth Street
Winston-Salem, NC 27101

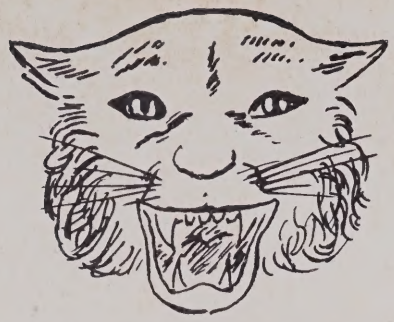

Presented By

THE SENIOR CLASS

ROBERT B. GLENN HIGH SCHOOL

Editor ..... Geraldine Britt
Sponsors .....Mrs. Frances Greene
Miss Anna Ruth Mottesheard

Glennechoes

North Carolina Room
Forsyth County Public Library
660 West Fifth Street
Winston-Salem, NC 27101

Et, you're
a swell gal.
Best of luck
Martha Swain

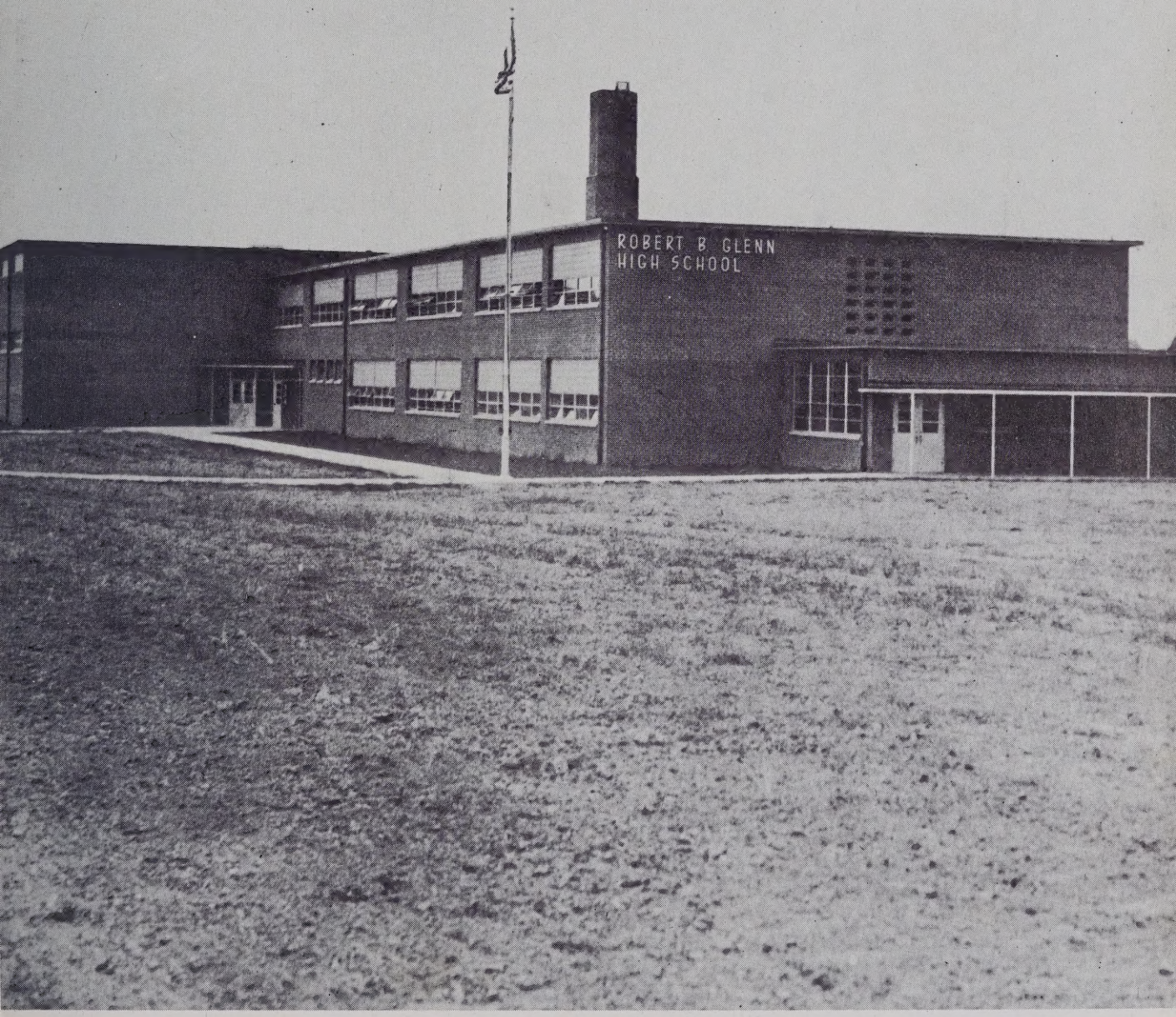

"All the world's a stage,
And all the men and women merely players;
They have their exits and their entrances;
And one man in his time plays many parts."

The curtain falls on our high school days, and we have played one part of the many that we shall play before the final exit.

It has been our purpose in this annual to present in words and pictures an account of our lives at Glenn High. We hope that in the years to come this book will become more cherished by all.

CONTENTS

Administration
Faculty
Classes
Organizations
Sports
Honors

DEDICATION

During our years at Robert B. Glenn High School, Miss Baker has been our instructor, guide, and helper in all phases of high school life. And it is with the deepest and most sincere appreciation that we dedicate this publication, The 1952-53 *Glennechoes,* to our friend, MISS MARY JANE BAKER.

LOCAL SCHOOL COMMITTEE

Mr. W. F. Cope
Mr. Gilmer Williard

Mrs. Ray Reed, *Chairman*

Mr. T. A. Kimball
Mr. A. J. Crews

Mr. Kenneth E. Heffner
Principal

B.S., M.A., Appalachian State Teachers College

Mrs. Betty Meredith
Secretary

ANNA RUTH HOTTESHEARD
Commercial
B. S., W.D.V.P.I. Radford College

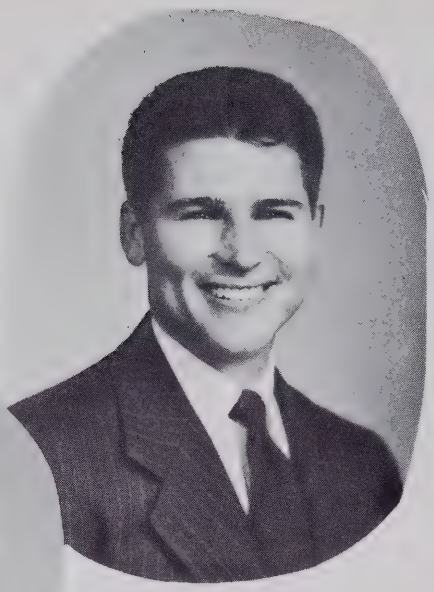

JOHN SHELTON
Band and Glee Club
B.S. Middle Tenn. State College
M.A., George Peabody

ELIZABETH COLVILLE
Librarian
B.S., Western Carolina Teachers College

OUR

MARY JANE BAKER
French, Mathematics
A.B., Flora Macdonald College

HARRY MYERS
Mathematics
B.S., Appalachian State Teachers College

ORAN MILLS
Commercial
A.B., Marshall College

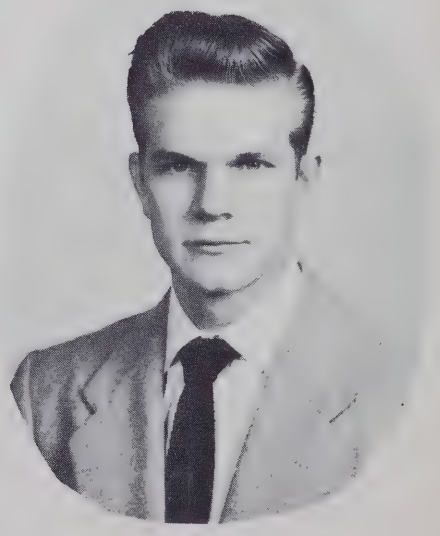

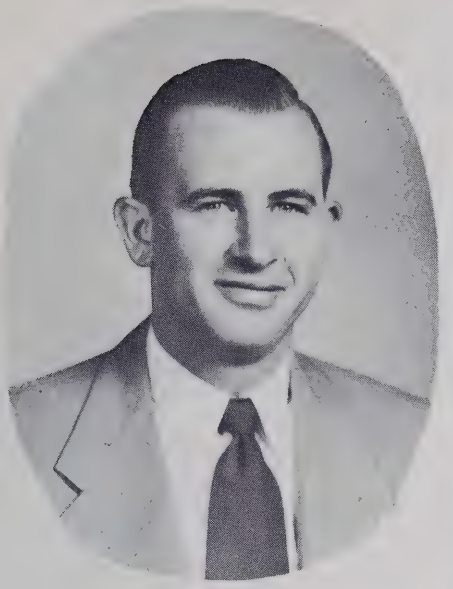

RAY CATES
Agriculture
B.S., N. C. State College

MRS. DOROTHY SUTTON
Vocational Home Economics
B.S., High Point College

BONNIE CASEY
Health, Physical Education
B.A., Furman University

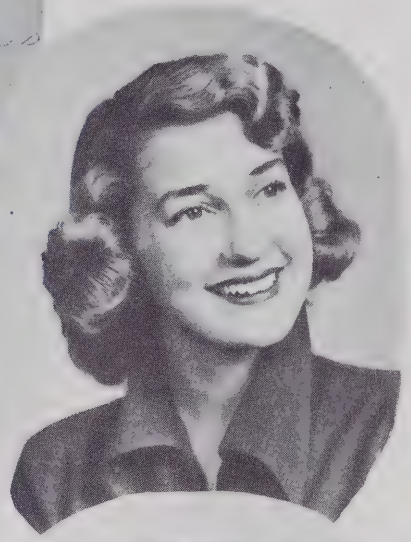

DIRECTOR S

MRS. FRANCES GREENE
English
A.B., W.C.U.N.C.

MARY LOU MASTERS
Home Economics, Science
B.S., Appalachian State Teachers College

WILLIAM WEBSTER
Science
B.S., Springfield College

MRS. MARGARET KING
English
A.B., W.C.U.N.C.

MATT DONAHUE
Diversified Occupations
B.S., M.A., Miami University

MARY FRANCES PARSONS
English, Social Studies
B.S., Appalachian State Teachers College

Not Pictured—
CARL GRAD
Physical Education, Science
B.S., M.S., University of Illinois

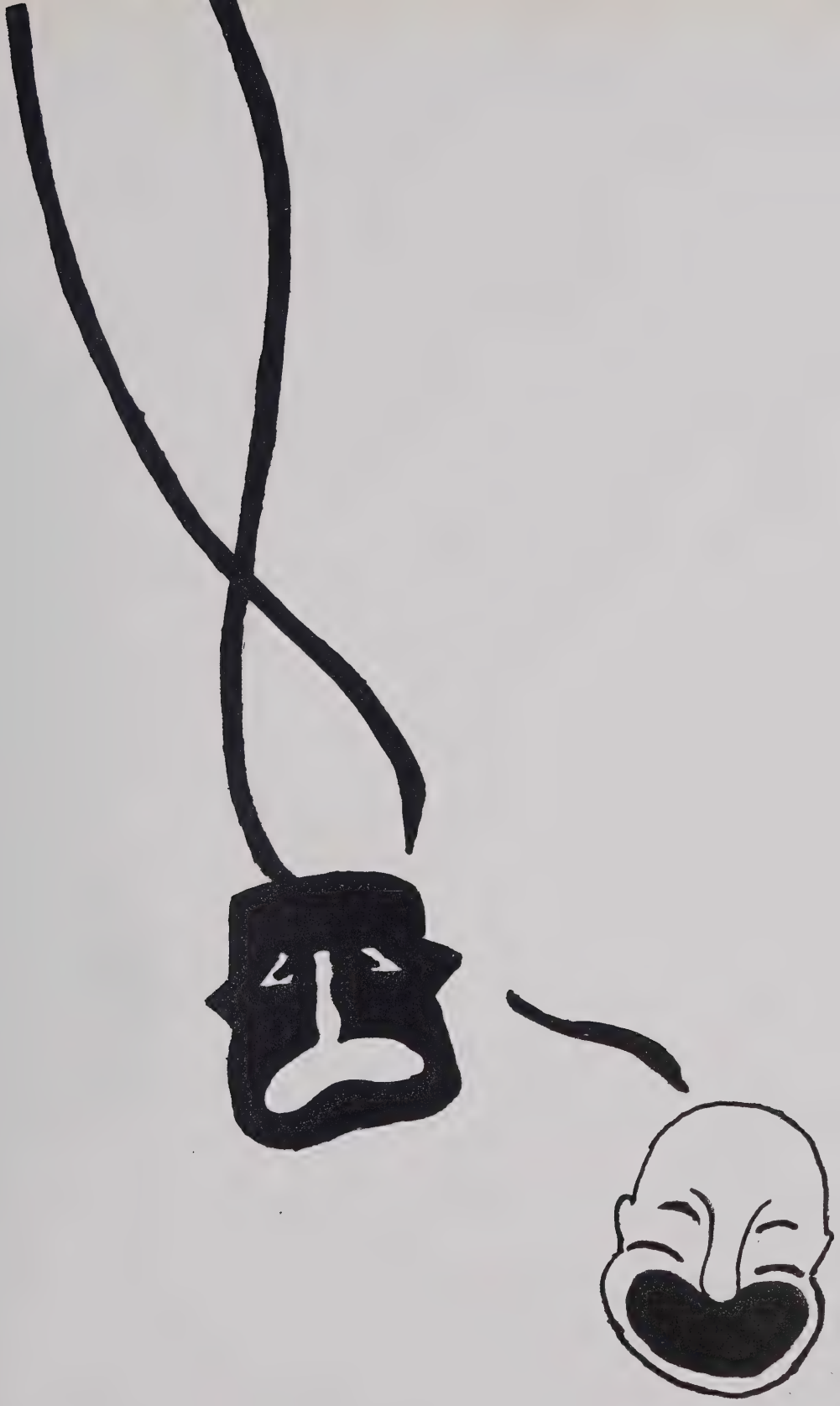

ACT I

CAST

CLASS HISTORY

". . . . twas a long hard struggle but."

As the curtain opened it was the fall of '50 and the new Glenn had begun to take shape and grow from a dream into a reality. Although our building was only half completed and we had neither heat, windows, nor doors we did have a fine faculty and student body.

The second act whizzed by and as juniors we began to feel our importance and to take an active part in school activities. The main event of that year, of course, was the Junior-Senior Banquet, which we worked for so diligently. But all the hard work was not in vain for never in our lives had we been to anything so much like a dream.

The curtain rose for the last time on a scene of bustling activity. As the days began to fly by, we crowded each hour with work to be finished before graduation—the annual to get off, newspaper reports, exams, homework, but even so we took time off to go to near-by homes to watch the inauguration on television—for ball games and school parties.

At Christmas we were sorry to lose our sponsor Mrs. Reavis, but warmly welcomed our new one, Mrs. King.

Two big events came our way in the spring. The first being our senior play "The Campbells Are Coming," in which we were given a chance to show our acting ability and make a little money on the side. The second was the banquet given in our behalf by the juniors. We left the banquet with sad but grateful hearts.

As our school days neared the close, we looked back on them and wished that we could relive each episode. What fun it had been!

The last scene found us at our Baccalaureate Sermon feeling very sad. Then before we realized, it was graduation night and we were walking across the stage to receive our diplomas and telling our friends good-bye. And the curtain fell on a phase of our lives—one that will always hold memories.

SENIOR CLASS OFFICERS

President ..... Nora Idol
Vice-President ..... Betty Smith
Secretary ..... Barbara Bradshaw
Treasurer ..... Billie Welborn

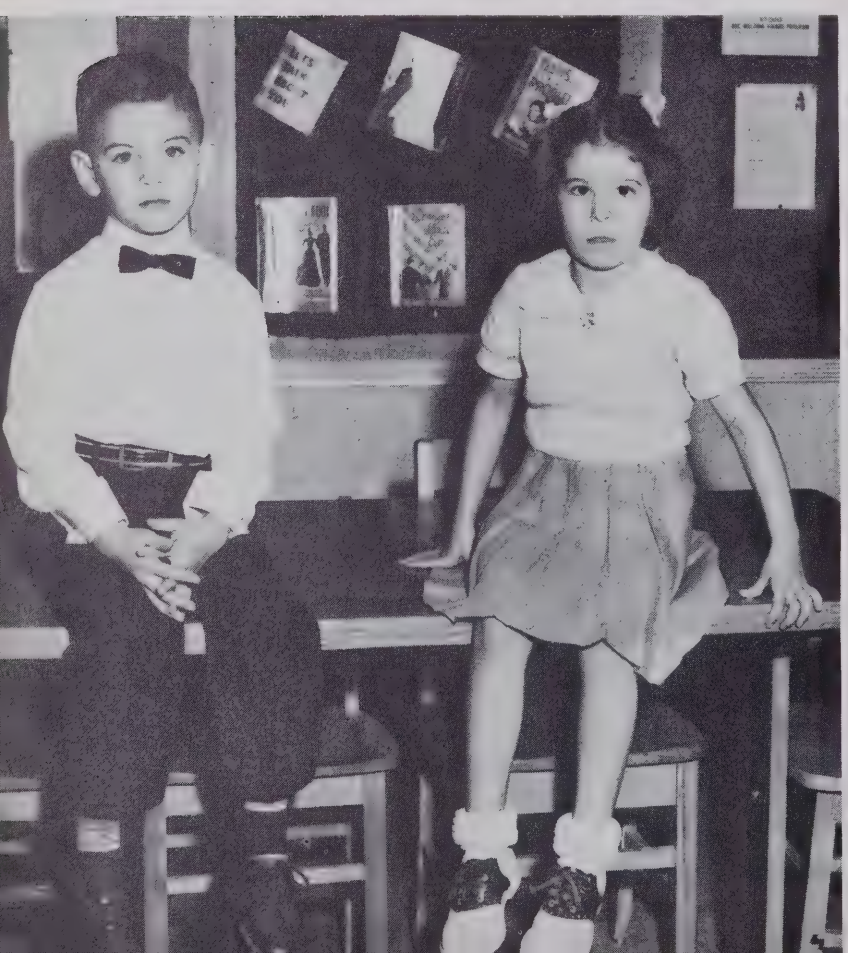

Motto—United We Stand, Divided We Fall.

Colors—Red and White.

Sponsor

Mrs. King

Mascots

Jane Idol Roy Smith

BETTY JEAN ANGEL
Student Council 2, 4, 4; Secretary-Treasurer 4; Beta Club 3, 4; F.H.A. 2; Glee Club 2; Bookstore 4; Handbook Committee 4.

ANNIE BEATRICE BALL
Glee Club 2, 4; High Point Senior High 3; F.H.A. 2; 4-H 2, 3; Vice President 3.

TREVA ELIZABETH BODENHEIMER
Bookstore 4.

BARBARA ANNE BRADSHAW
Griffith 1, 2; Class Treasurer 2; Secretary 4; French Club 3, 4; President 4; Beta Club 4; Monogram Club 3, 4; Bookstore 4; Student Council 4; Basketball 2, 3, 4.

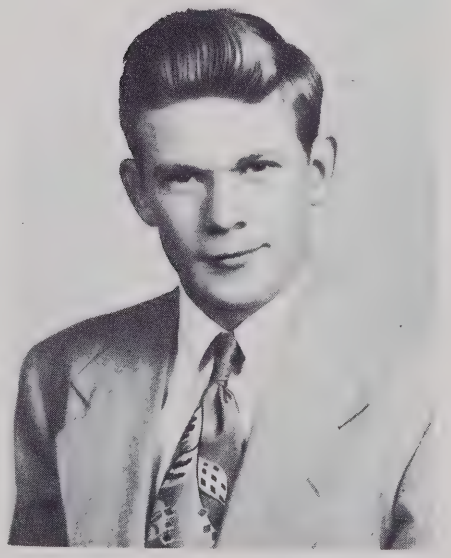

JAY FRANK BRANSON
F.F.A. 4; Basketball 3; Football 2, 4.

GERALDINE BRITT
F.H.A. 2; Club President 2; Student Council 2, 3, 4; Junior Class President; Beta Club 3, 4; Journalism Club 4; French Club 3, 4; Junior Marshal; Bookstore 4; Senior Superlative; Editor-in-Chief of GLENNECHOES 4; Freedom Forum 3; Senior Play.

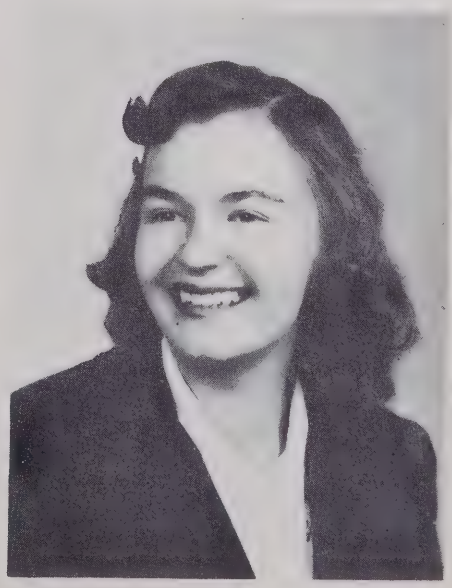

SENIORS

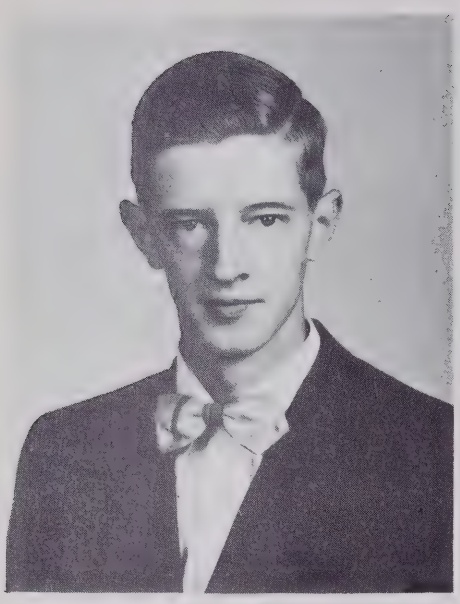

JAMES ISAAC COMER
Key Club 2, 3, 4; Club President 4; Beta Club 3, 4; French Club 3, 4; Student Council 4; Senior Play.

RICHARD CHARLES DEAL
F.F.A. 2, 3; Senior Superlative.

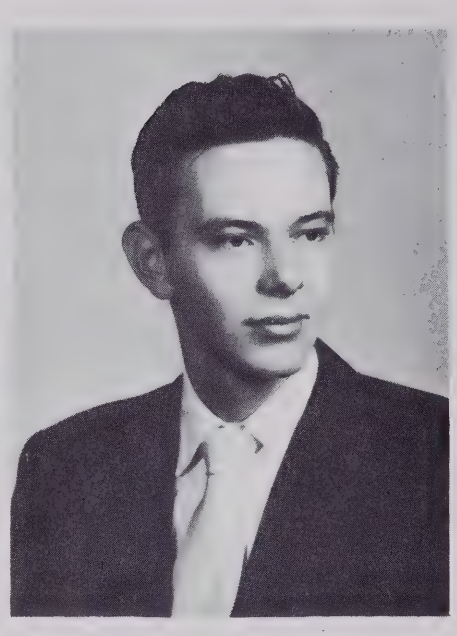

BOBBIE JEAN DORSETT
F.H.A. 2; Club Treasurer 2; Teen Timers 3; Annual Staff 4; Senior Superlative.

JAMES FREDERICK HARRIS
Monogram Club 2, 3, 4; French Club 3, 4; Key Club 2, 3, 4; Teen Timers 3, 4; Basketball 2, 3, 4; Baseball 2, 3, 4; Student Council 4; Bus Driver 3, 4; Annual Staff 4; Library Staff 3; Committee Chairman 4; Freedom Forum 4; Senior Play.

BARBARA JEAN EVANS
F.H.A. 2; Glee Club 2.

CONSTANCE FRAY EVANS
Glee Club 2, 3, 4; Journalism Club 4; Bookstore 4; Beta Club 3, 4; Annual Staff 4; Homeroom President 4; Student Council 4.

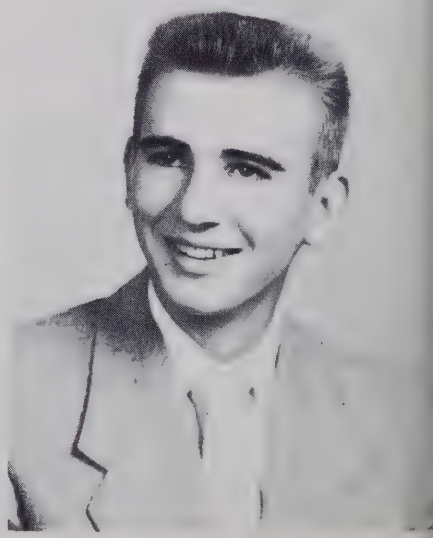

SENIORS

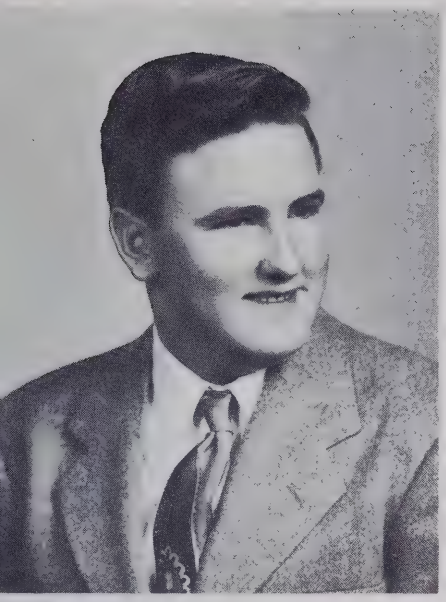

NORMAN RUFFUS HEAD
F.F.A. 2, 3, 4; Teen Timers 4.

BETTY JEAN HOLDER
F.H.A. 2, 4; 4-H 2, 3, 4; Glee Club 2.

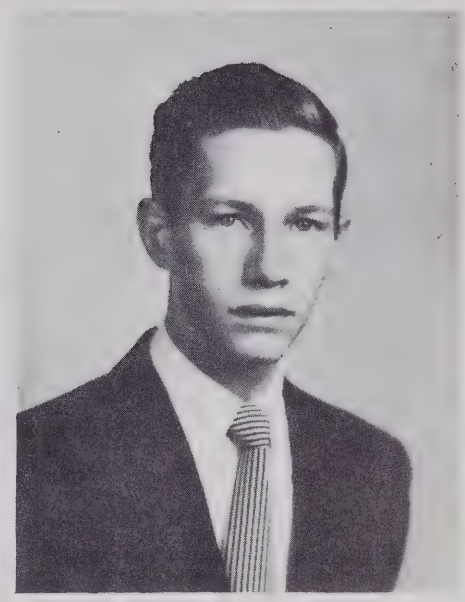

JAMES RAY HOLLAND
Teen Timers 3, 4; Key Club 2, 3, 4; Monogram Club 2, 3, 4; F.F.A. 2, 4; Basketball 2; Baseball 2, 3, 4; Football 2, 4; Glee Club 2, 3, 4; Bus Driver.

JEANETTE MAE HUNTER
F.H.A. 2; Teen Timers 3.

EVELYN MAGDALENE IDOL
F.H.A. 2, 4; 4-H 3, 4; Glee Club 2, 4; Teen Timers 3.

EMMA NORA IDOL
President of Senior Class; Secretary of Junior Class; Student Council 3, 4; Home Room Representative 3; Teen Timers 3; Bookstore 4.

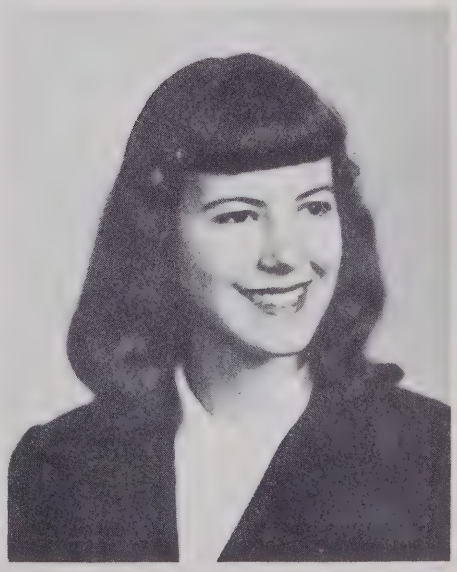

SUPERLATIVES

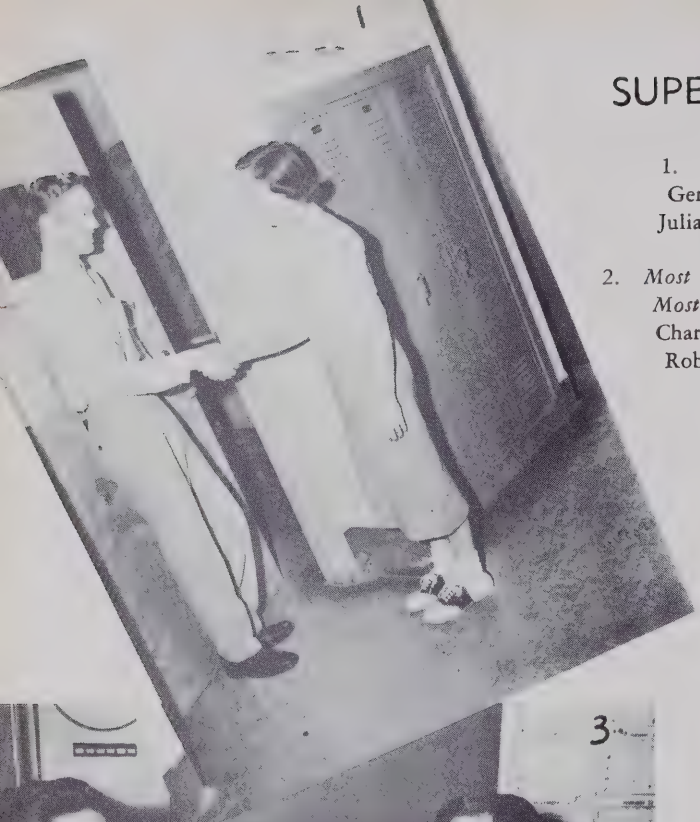

1. *Friendliest*
Gerald Talley
Julia Thomason

2. *Most Likely to Succeed*
Most Intellectual
Charlotte Money
Robert Tucker

3. *Best Looking*
Joan Rominger
Richard Deal

4. *Most Athletic*
Barbara Bradshaw
Joe Reavis

5. *Most Popular*
Bill Linville
Kay Smith

6. *Cutest*
Bill Linville
Kay Smith

SUPERLATIVES

7. *Neatest*
Richard Deal
Billie Welborn

8. *Best All Around*
Geraldine Britt
Joe Reavis

9. *Best Sport*
Joe Reavis
Bobbie Dorsett

10. *Wittiest*
Gray Kanoy
Bobbie Dorset

11. *Best Personality*
Kenny Matthews
Kay Smith

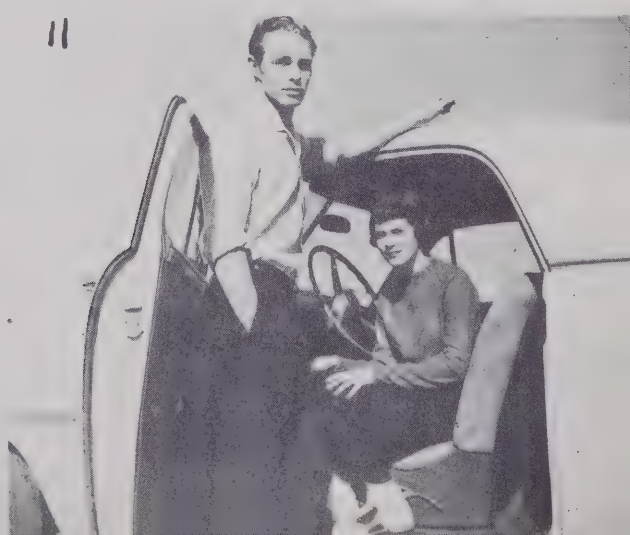

SENIORS

MARY HELEN JACKSON
Farmer High School 1, 2, 3; Glee Club 4; Beta Club 4.

DENZEL GRAY KANOY
Baseball 2, 3, 4; F.F.A. 2; Basketball 2; Teen Timers 3; Monogram 2, 3, 4.

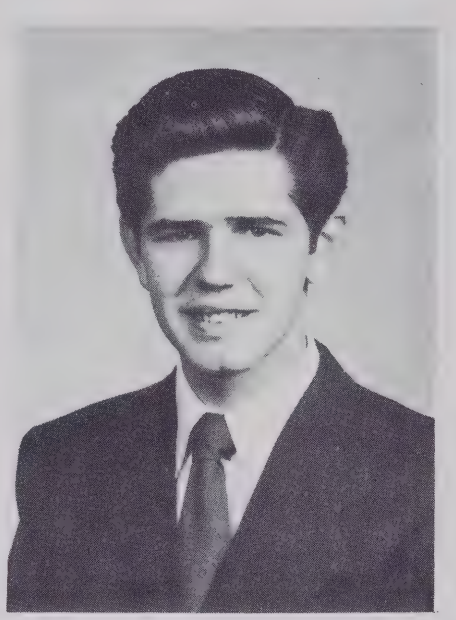

SHIRLEY MAE LAUTEN
Beta Club 3, 4; Club President 4; F.H.A. 2; Bookstore 4; Junior Marshal; Handbook Committee 4; Student Council 4.

WILLIAM BOGASTUS LINVILLE
Key Club 3, 4; Teen Timers 3, 4; Senior Superlative.

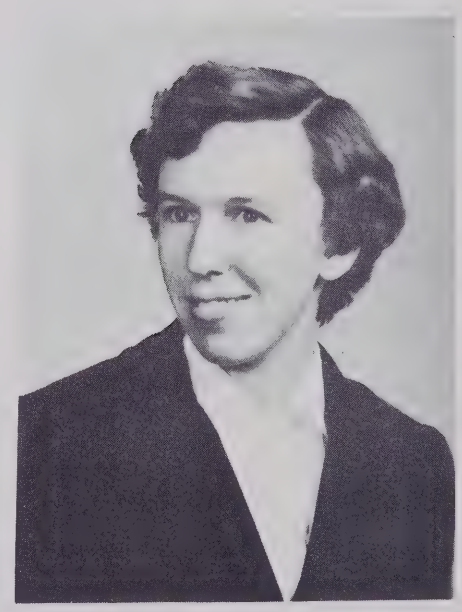

JUANITA ANN MASON
French Club 3, 4; Beta Club 3, 4; Bookstore 4.

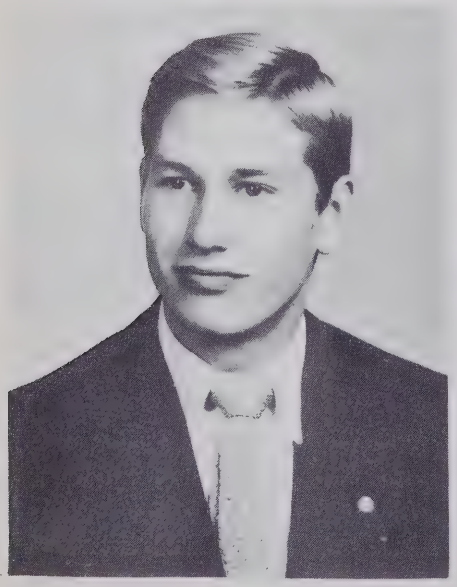

SHIRLEY ANN LONG
F.H.A. 2.

SENIORS

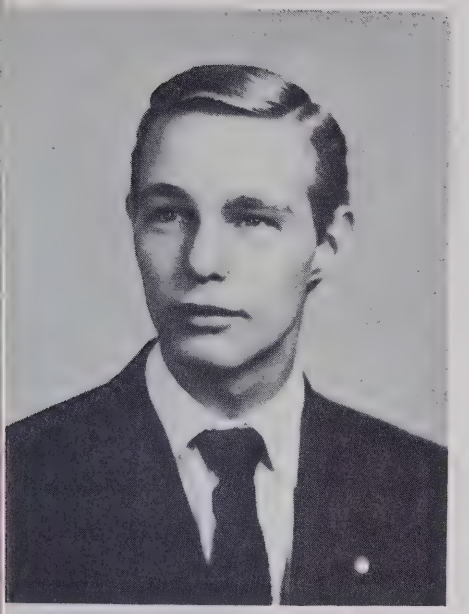

KENNETH VANCE MATTHEWS
Teen Timers 3, 4; Monogram Club 3, 4; Monogram Club 3, 4; Club President 4; French Club 3, 4; Key Club 3, 4; Treasurer 4; Glee Club 4; Senior Superlative; Student Council 3, 4; Class Vice President 3; Committee Chairman 3; Bus Driver 4.

PHILLIP LEWIS MATTHEWS
Glee Club 4: Teen Timers 3, 4.

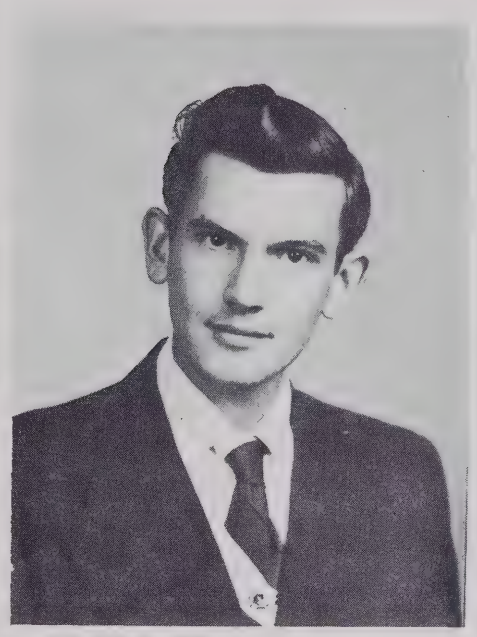

CHARLOTTE MAE MONEY
Class President 2; F.H.A. 2; French Club 2, 3, 4; Club President 3; Beta Club 3, 4; Teen Timers 3, 4; Freedom Forum 3, 4; DAR Representative 4; Student Council 2, 3, 4; Student Council President 4; Annual Staff 4; Journalism Club 4; Member of County Council 4; Senior Play; P.T.A. Committee 4; Chief Marshal 3.

DOROTHY LEA MOORE
F.H.A. 2; French Club 3, 4.

WESLEY GRAY PARNELL
F.F.A. 2, 3.

EUGENE EDWARD POWERS
Concord 1, 2, 3; Committee Member 4.

SENIORS

JOE ALTON REAVIS
Student Council 4 Key Club 2, 3, 4; Teen Timers 4; Monogram 3, 4; Bus Driver 4; Senior Superlative; Football 4; Baseball 4.

JOAN NEVADA ROMINGER
Glee Club 2; F.H.A. 2; French Club 2. 3; Senior Superlative.

ELLEN CORNELIA SHEETS
Teen Timers 3, 4; F.H.A. 2; Library Staff 2; Glee Club 2.

ARLENE PANSY SHIELDS
F.H.A. 2, 3; Song Leader 3; Glee Club 2.

LULA PTHRANE SKEEN

BETTY LOU SMITH
Beta Club 3, 4; F.H.A. 3; Class Vice President 4.

SENIORS

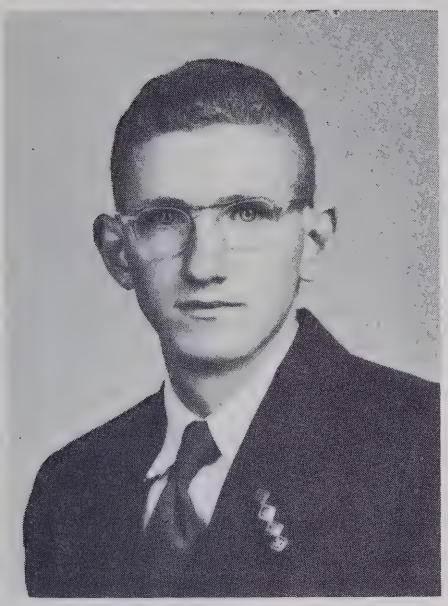

BOBBY SILVESTER SMITH
F.F.A. 2, 3, 4; Band 2, 3 , 4; Committee Member 4; 4-H 2, 4; Club President 3.

BRONA MAE SMITH
Teen Timers 3, 4; Glee Club 2, 3; F.H.A. 2.

JANET WILSON SMITH
Teen Timers 3, 4; Monogram Club 4; Glee Club 2; Student Council 3; Committee Chairman 3; Cheerleader 3, 4; Committee Member 3.

KAY MARIE SMITH
Junior Marshal; Editor of Handbook 3; Senior Superlative; Member of County Council 2; Student Council 2, 3, 4; Committee Chairman 2, 3; Cheerleader 3, 4; Chief 4; Journalism 2, 3, 4; Freedom Forum 4; French Club 2, 3. 4; Secretary 3; Beta Club 3, 4; Teen Timers 3, 4; F.H.A. 2; Vice President 2; Senior Play.

BETTY LOU SNYDER

BARBARA JEAN SWEATMAN
Teen Timers 3; Glee Club 4; Journalism 4; Bookstore 4.

SENIORS

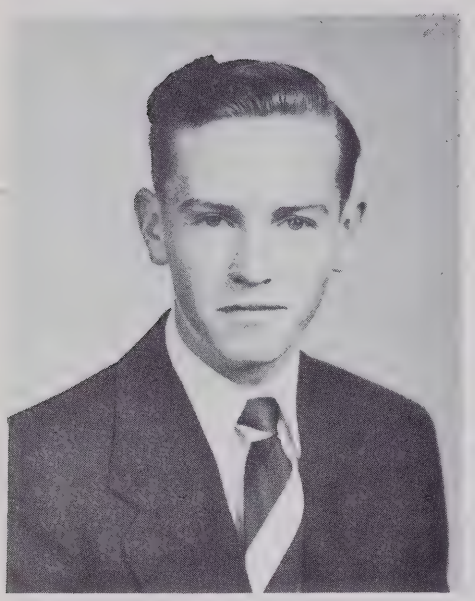

GERALD ALEXANDER TALLEY
Teen Timers 4; Football 3, 4; Bus Driver 4; Senior Superlative 4; Baseball 4; Senior Play.

JULIA LOUISE THOMASON
F.H.A. 2, 3, 4; Reporter 3; Vice President 4; Journalism Club 3, 4; Glee Club 2, 4; President 4; French Club 2, 4; Secretary-Treasurer 4; Student Council 3, 4; Cheerleader 4; Annual Staff 4; Bookstore 4; Senior Superlative 4; Reporter Glenn Gleanings 2, 3.

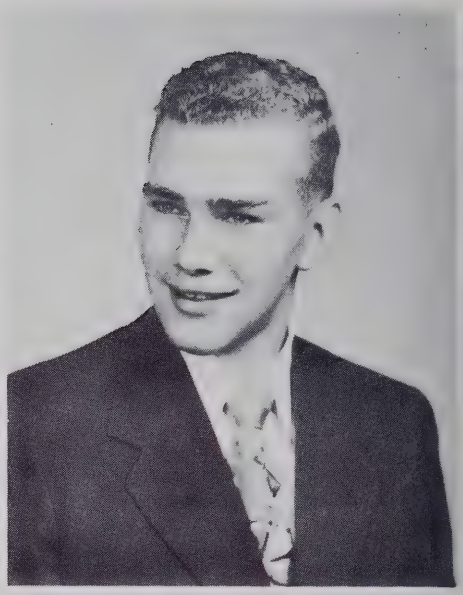

ROBERT YORK TUCKER
Band 2, 3, 4; F.F.A. 2, 3, 4; Student Council 4; Beta Club 3, 4; Bus Driver 3, 4; Committee Chairman 4; 4-H 2; Senior Superlative.

BILLIE ANN WELBORN
Beta Club 3, 4; Secretary-Treasurer 4; Student Council 4; Home Room Representative 4; Class Treasurer 3, 4; Senior Superlative; Annual Staff 4.

JIMMIE DARRELL WELBORN
F.F.A. 2, 3, 4; Bus Driver 4.

NANCY ANN WILLIAMS
Committee Chairman 4; Glee Club 2, 4; Annual Staff 4; Journalism Club 4; F.H.A. 4; Bookstore 4; Student Council 4; Reporter for Glenn Gleanings 2; Monogram Club 4; Cheerleader 3, 4; Teen Timers 3; Reporter for F.H.A.

MARY ALICE WILLIARD
Teen Timers 3, 4; Glee Club 2, 3.

ELIZABETH MOORE WOODS
Walkertown 1, 2; Basketball 3.

JANICE FAYE WOOSLEY
French Club 3, 4; Vice President 3; Beta Club 3, 4; Vice President 4; Journalism 2, 3, 4; Committee Chairman 3, 4; Annual Staff 4; Assistant Editor GLENNECHOES; Junior Marshal; Freedom Forum 3, 4; Student Council 3, 4; F.H.A. 2; Vice President 2; Teen Timers 3, 4; Cheerleader 3, 4.

SHIRLEY ANNE YOKELEY
F.H.A. 4; Teen Timers 3, 4; Journalism 2, 3, 4; Student Council 4; Freedom Forum 4; Committee Chairman 4; Annual Staff 4; Advertising Manager 4; Senior Play.

WANELL ANNA WILLIARD
French Club 3, 4; F.H.A. 2, 3, 4.

LAST WILL AND TESTAMENT

As the curtain falls on our student days, the stage is set for graduation. We, the Class of 1953, do hereby bequeath these, our worldly attributes, and declare this our last will and testament.

ARTICLE I—TO THE SCHOOL

Item I. We will to Glenn High School . . . our everlasting loyalty for the many happy happy days we spent here, for we know we will cherish our memories of this school always.

ARTICLE II—TO THE FACULTY

Item I. To Mr. Heffner, our principal, we will our appreciation for his guidance, patience, and friendship in making our Junior and Senior years happy ones.

Item II. To our Advisors, Mrs. King and Miss Baker, we leave our thanks for their guidance and unselfish interest in not only our class activities, but also in our many problems as well.

Item III. To Miss Mottesheard and Mrs. Greene, our annual sponsors, we leave our appreciation for your patience and interest in helping us with our annual, for we know that without you we could not have succeeded. We leave best wishes for many happy and successful years to come.

ARTICLE III—TO THE UNDERCLASSMEN

Item I. To the Juniors we will the privilege of being the Senior class with every hope that they enjoy their Senior year as much as we did.

Item II. To the Sophomores we leave our school spirit so that when you are Seniors you too will be proud of Glenn High School.

Item III. To the Freshmen we leave a list of our mistakes so you can profit by them and be better Seniors than we were.

ARTICLE IV—INDIVIDUALS

Item 1. I, Jimmy Holland will to Donald Cline my green pants so that he can wear them with his chartreuse shirt. Keep them clean, Duck!

Item 2. I, Jean Holder will to Linda Swaim my blond hair. Go easy on the chemicals, Linda.

Item 3. I, Betty Angel, bequeath the honor of being SecretaryTreasurer of the Student Council to Quwatha Smith.

Item 4. I. Nancy Williams, bequeath my ability to "bang" on a piano to Loretta Hine; hoping she enjoys it as much as I do.

Item 5. I, Shirley Yokeley, leave my "cosmopolitan manner" to Frankie Harvey and Shirley Byrd.

Item 6. We, Jeanette Hunter and Bobbie Dorsett, will to Jo Ann Pope and Martha Heath our old scratchy "Parkers;" so that they will be able to write short-hand better next year.

Item 7. To Betty Jo Dills and Barbara George we, Billie Welborn and Betty Snyder, will the privilege of going steady our Senior year.

Item 8. I, Phillip Matthews will my skill in aggravating the teachers to Johnny Griffin and Donnie Mabe. Don't fall down on the job, boys!

Item 9. I, Jimmy Harris, will my popular "crew cut" to Bill Cope and Tommy Berrier.

Item 10. I, Shirley Lauten, bequeath to Sylvia Glenn, my seat as President of the Beta Club.

Item 11. I, Gray Kanoy, bequeath my ability to make Miss Colville laugh to Ronald Vogler and Douglas Haney.

Item 12. I, Norman Head, will to G. R. Hawks, Vinson Cox, and LaVoy Austin my grandfather clock in the hope that you won't let it alarm during class time.

Item 13.—We, Betty Smith and Arlene Shields, bequeath to Sari Neil Caudle and Janice Willard the privilege of receiving a diamond our Senior year.

Item 14. To Betty Ann Sapp and Jo Ann Clinard I, Dorothy Moore, leave my quiet ways.

Item 15. We, Magdalene Idol and Juanita Mason, will to Nancy Reavis our never ceasing height; if you promise us that any left over will be given to Carolyn Reid.

Item 16. I, Barbara Bradshaw, will my position on the basketball team to Ethel Canada and Doris Idol.

Item 17. I, Nora Idol, will to Betty Gross and Carolyn Hastings, the privilege of having your boyfriend come and eat lunch with you every day at school.

Item 18. I, Wanell Willard, will to Betty Haymore my jet-propelled Pontiac; so you will be able to reach your destination in High Point on time.

Item 19. I, Geraldine Britt, will the privilege of being Editor-in-Chief of the annual to Imogene Reed.

Item 20. I, Wesley Parnell, leave my ability to sleep in class to Hillary Motsinger, Walter Ray Bennett, and Aubrey Snyder. Remember, don't sleep through two classes straight.

Item 21. We, Ellen Sheets and Janet Smith, bequeath our cheerful manner to Nina Motsinger and Carolyn Bauguss.

Item 22. We Joan Rominger and Helen Jackson, bequeath our long curls to Carlene Cook and Mildred Mabe.

Item 23. I, Pthrane Skeen, will my privilege of writing a letter each night to Nancy Shelton and Lois Moore.

Item 24. I, Kenny Matthews, bequeath my snappy answers in class to Carl Moss, Hugh Beeson, and Benny Welch.

Item 25. We, Brona Smith and Janice Woosley, leave our brown eyes to Hilda Hicks; under the condition that you don't use them to flirt with boys.

Item 26. I, Bill Linville, leave my position on the football team to Donald Robbins, and Gene Clodfelter. May the best man win.

Item 27. I, Charlotte Money, leave my slender waist line to Nancy Swaim and Patsy Southern.

Item 28. I, Julia Thomason, bequeath my position as cheerleader to Jo Dell Leonard. Learn lots of new yells, Jo.

Item 29. We, Gerald Talley and Treva Bodenheimer, bequeath our "witty" ways to Duanna Smith and Max Stafford.

Item 30. We, Beatrice Ball and Barbara Evans, will the privilege of receiving diamonds our Senior year to Doris Prescott and Peggy Lawson.

Item 31. I, Jay Branson, will my picking on girls to Billy Smith, Bobby Walker, and Johnny Whitt.

Item 32. I, James Comer, will my god French accents to Nancy Crews and Lawrence Branch; hoping they can use them better than I did.

Item 33. We, Jimmy Welborn and Bobby Smith, will six inches of our height to Rex Idol, Marion Rothrock, and Harold Grey Reid.

Item 34. I, Robert Tucker, will my bus route to Donald Kimball, hoping he is a good driver.

Item 35. I, Shirley Long, bequeath my "sloppy loafers" to Margaret Pope and Sarah Jane Johnson.

Item 36. I, Barbara Sweatman, leave my fickleness to Betty and Barbara Myers. Just make sure you only fall for one boy at a time, girls.

Item 37. I, Eugene Powers, will my line of sales talk to Aaron McDaniel, Bobby Allen, and C. R. Lankford.

Item 38. I, Mary Alice Willard, bequeath my carefully planned week-ends to Martha Swaim and Geneva Woods; hoping they can work the Monday afterwards.

Item 39. I, Connie Evans, will the key to the Bookstore to Olivia Sanders and Carol Crotts.

Item 40. I, Kay Smith, will my chatter of which means nothing to Mary Lois Holland and Carolyn Miller.

Item 41. I, Richard Deal, will my "bass" voice to Linley Parnell, D. R. Pope, and Roger Beeson.

Item 42. I, Joe Reavis, leave my ability to be the Most Valuable Football Player of the year to Orville Chappell.

Signed
Class of 1953
JULIA THOMASON and
NANCY WILLIAMS
Testators

JUNIOR CLASS OFFICERS

President	Hugh Beeson
Vice-President	Max Stafford
Secretary	Sari Caudle
Treasurer	Nancy Crews
Sponsor	Mrs. Greene

Motto—A Winner Never Quits and a Quitter Never Wins.

Colors—Blue and White.

Flower—White Carnation.

JUNIORS

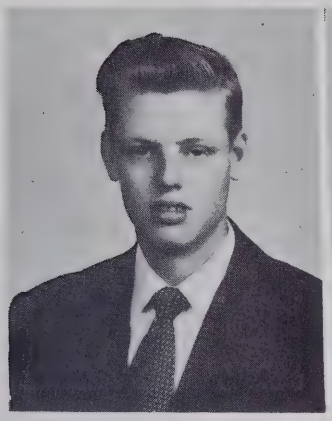

Bobby Allen

Carolyn Bauguss

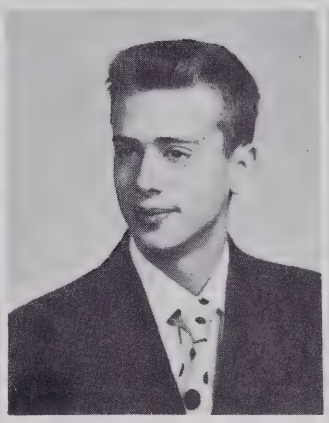

Hugh Beeson

Roger Beeson

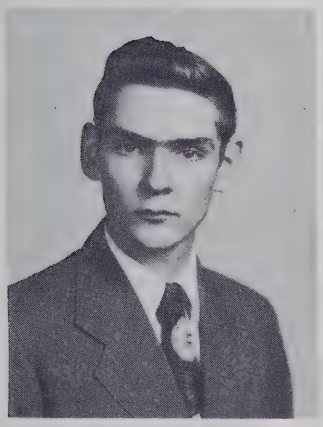

Walter Ray Bennett

Tommie Berrier

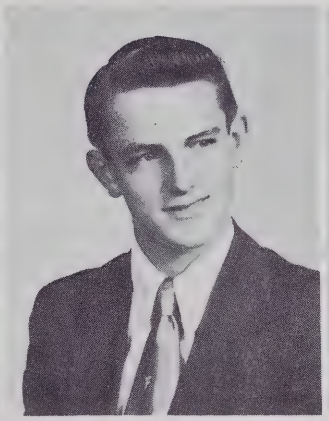

Lawrence Branch

Shirley Byrd

Ethel Canady

Sari Caudle

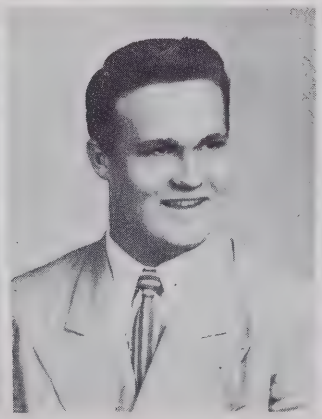

Orville Chapple

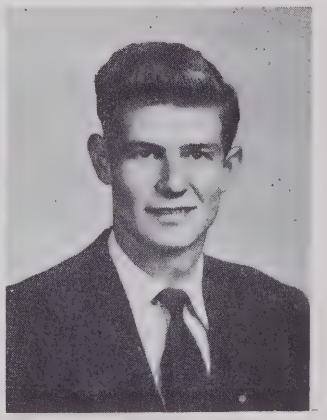

Donald Cline

JUNIORS

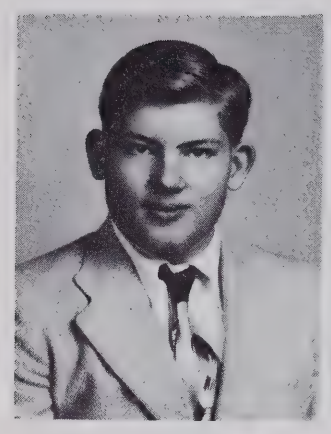

Gene Clodfelter

Carlene Cook

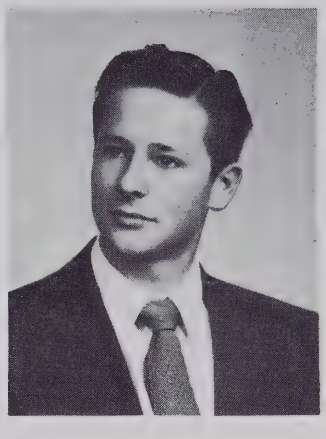

Bill Cope

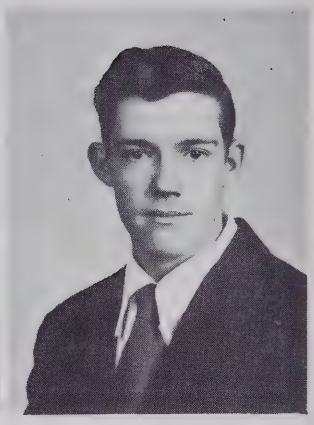

Vinson Cox

Nancy Crews

Carol Crotts

Hilda Deals

Betty Jo Dills

Barbara George

Sylvia Glenn

Johnny Griffin

Betty Gross

JUNIORS

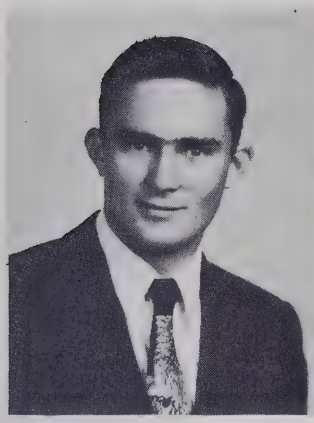

Douglas Haney

Frankie Harvey

Carolyn Hastings

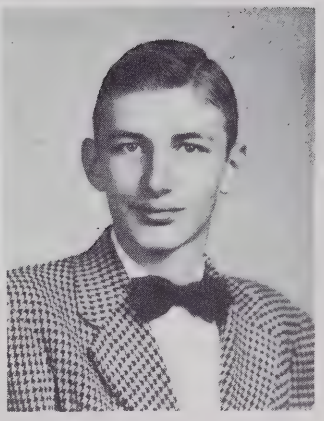

G. R. Hawks

Betty Haymore

Martha Heath

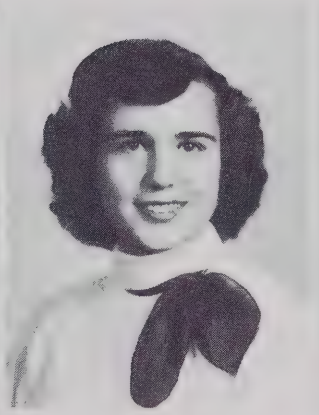

Hilda Grey Hicks

Loretta Hine

Lawrence Holcomb

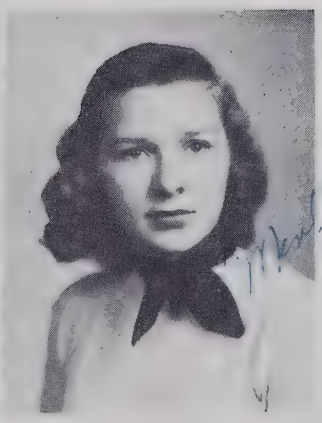

Mary Lois Holland

Doris Idol

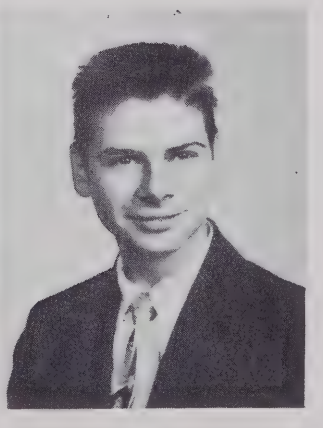

Rex Idol

JUNIORS

Sarah Johnson

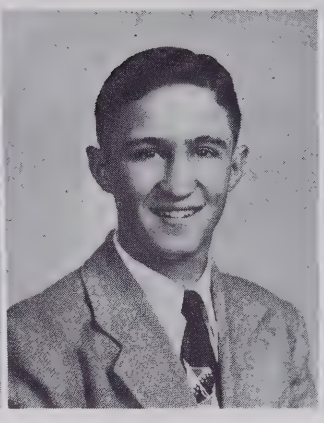

Donald Kimball

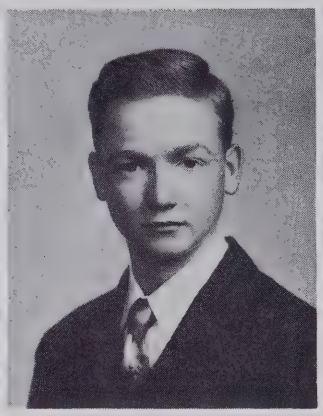

C. R. Lankford

Peggy Ann Lawson

Jo Dell Leonard

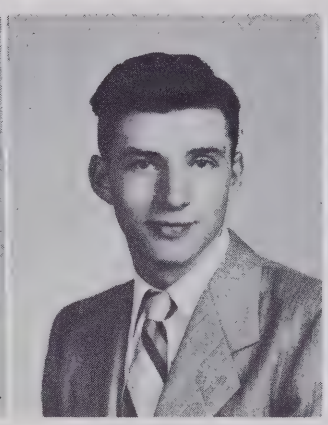

Donnie Mabe

Mildred Mabe

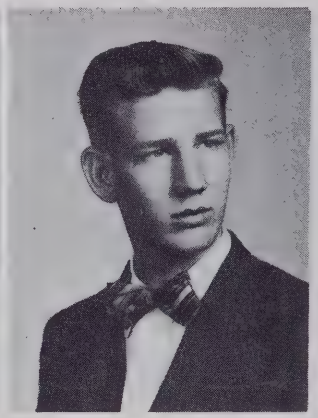

Aaron McDaniel

Lois Moore

Carl Moss

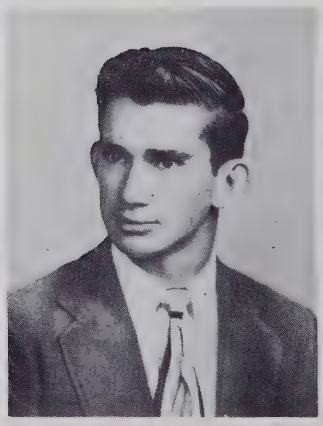

Hilliary Motsinger

Nina Motsinger

JUNIORS

Barbara Myers

Betty Myers

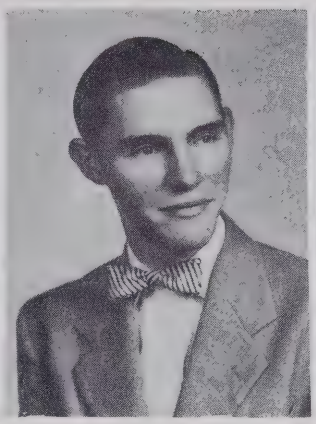

Linley Parnell

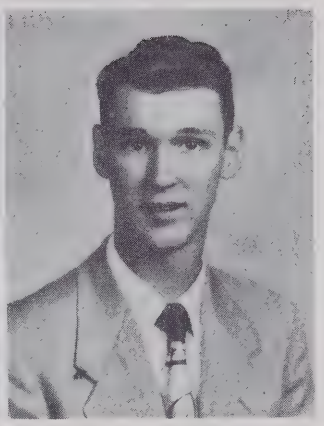

D. R. Pope

Jo Ann Pope

Margaret Pope

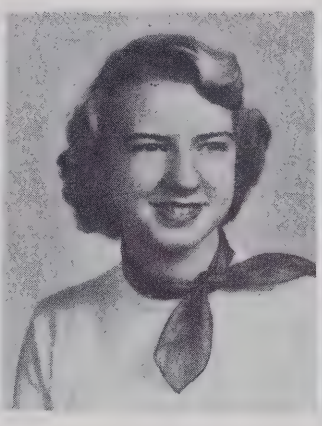

Doris Prescott

Nancy Reavis

Carolyn Reed

Imogene Reed

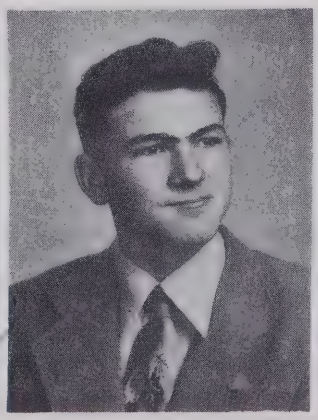

Harold Gray Reid

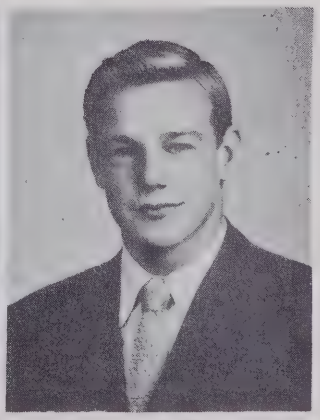

Donald Robbins

JUNIORS

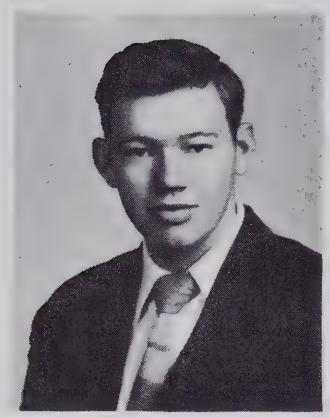

Carroll Robertson

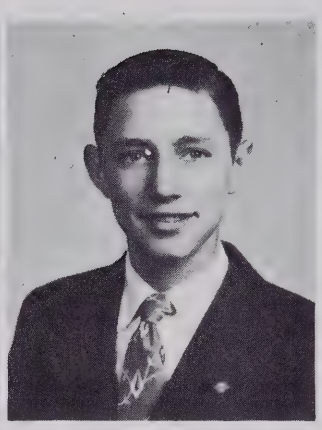

Marion Rothrock

Sara Olivia Sanders

Betty Ann Sapp

Nancy Shelton

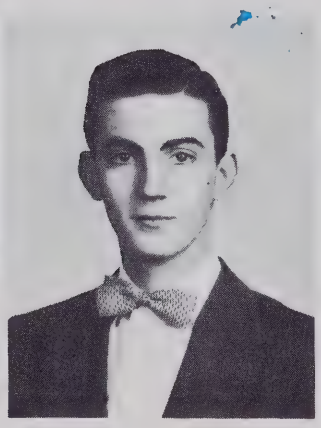

Billy Smith

Duanna Smith

Quwatha Smith

Aubrey Snyder

Patsy Southern

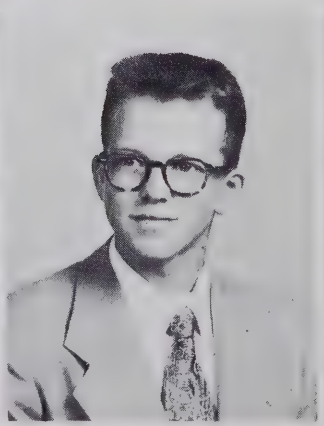

Max Stafford

Nancy Swaim

JUNIORS

Martha Jeanne Swaim

Linda Swaim

Wallace Tuttle

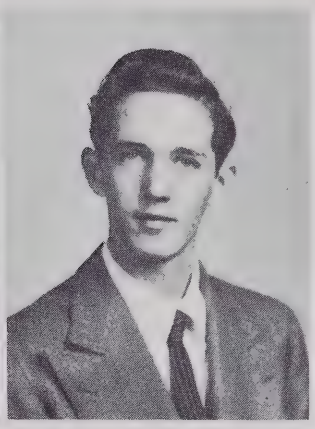

Ronald Vogler

Bobby Walker

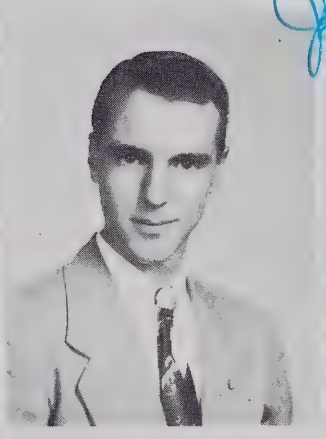

Benny Welch

Johnny Whitt

Janice Williard

Geneva Wood

Not Pictured—

Billy Atkins
Lavoy Austin
Jo Ann Clinard
Kenneth Gray Hester
Carolyn Miller

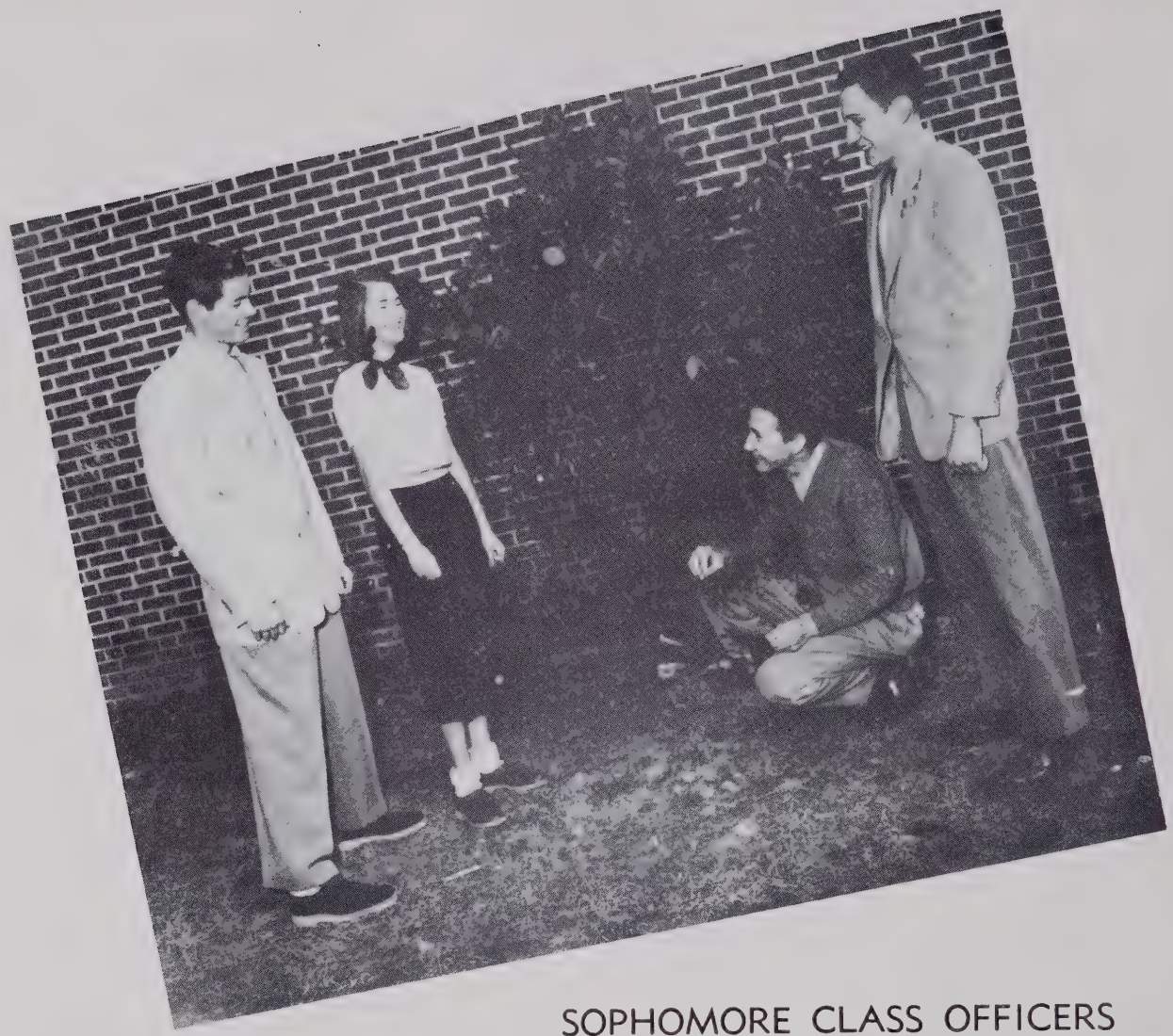

SOPHOMORE CLASS OFFICERS

President ..... Bobby Vogler
Vice-President ..... Dale Kinnamon
Secretary ..... Patsy Crews
Treasurer ..... Terry Swaim
Sponsor ..... Mr. Myers

Flower—Pink Carnation
Colors—Pink and White
Motto—Wisdom is Found Only In Truth.

SOPHOMORES

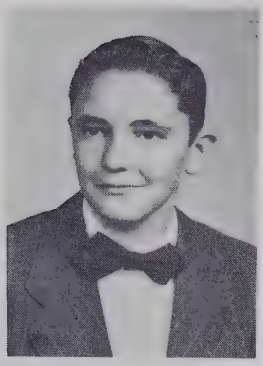
Stokes Aldridge

Doris Allen

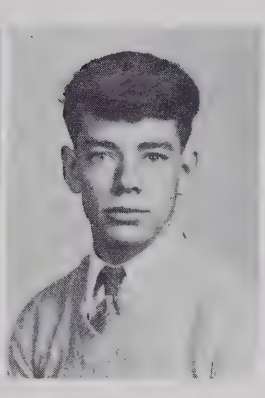
Howard Auman

Pattie Ballard

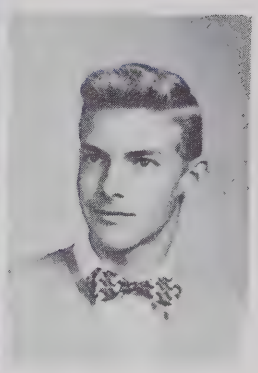
Gary Bodenhamer

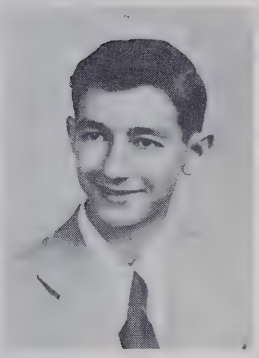
Tommy Bodenhamer

Peggy Bryant

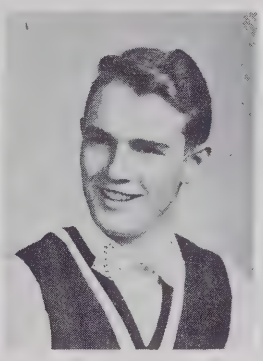
Joe Bryant

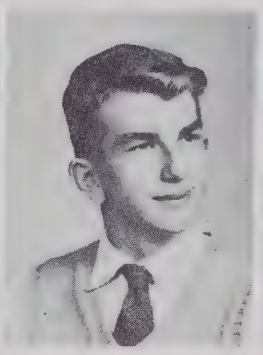
Jimmy Calloway

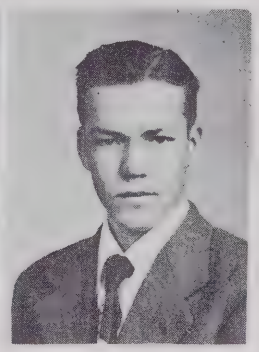
Charles Chamelin

Barbara Chappel

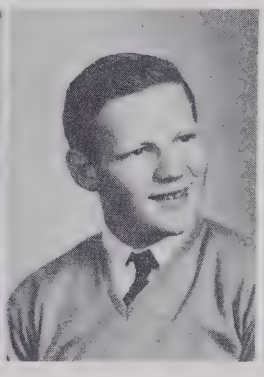
Charles Coe

Peggy Craver

Patsy Crews

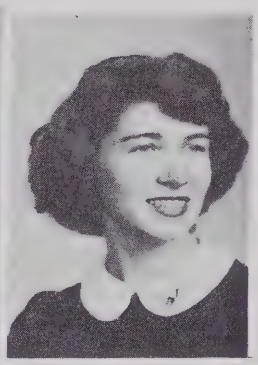
Betty Crotts

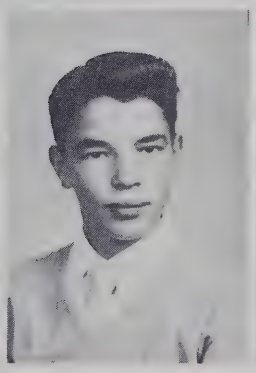
Harold Dyson

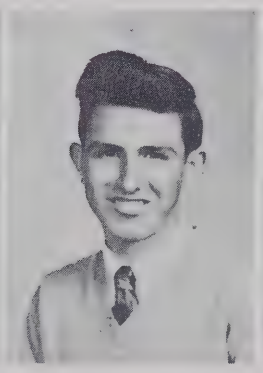
Luke Gann

Patsy Gregory

Sue Hart

Frances Head

SOPHOMORES

Pat Jones

Patsy Jones

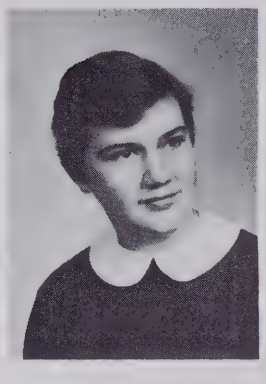
Virginia Joyce

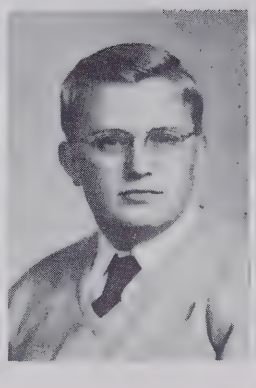
Frank Kapp

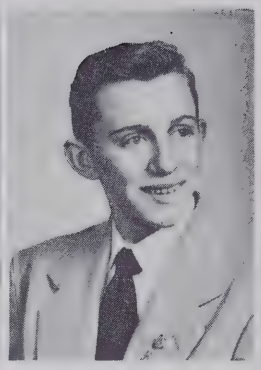
Dale Kinnamon

Myrtle Knight

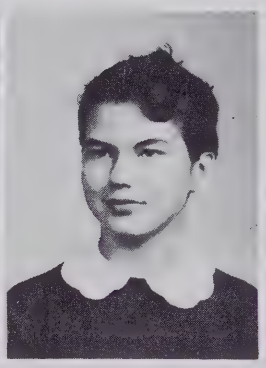
Lynda Lancaster

Betty Manning

Mary Alice Martin

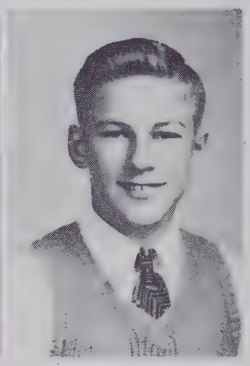
Luther Martin

Evelyn Martin

Catherine Masten

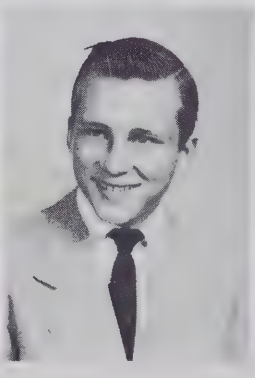
David Matthews

Nancy Matthews

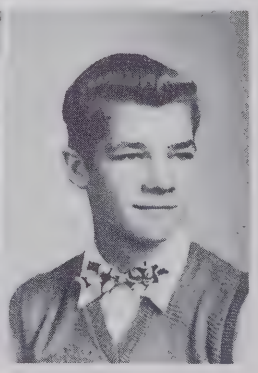
Don McKaughn

Shelba Motsinger

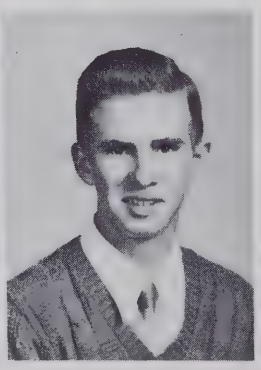
James Motsinger

Nancy Myers

Mae Lynn Page

Elizabeth Pardue

SOPHOMORES

Rosa Mary Peel

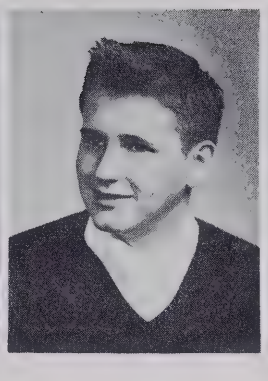

Fred Pepper

Nancy Pierce

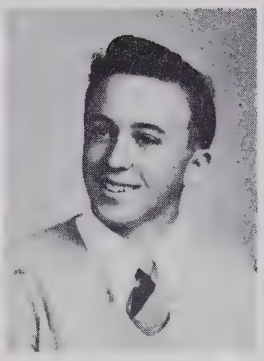

Tommy Poindexter

Etta Mae Pope

Love you Pat

Patsy Potter

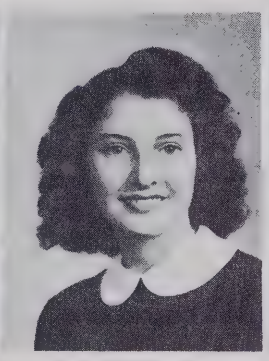

De Etta Richardson

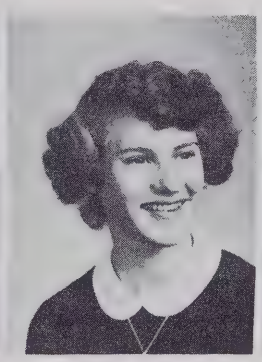

Yvonne Rickard

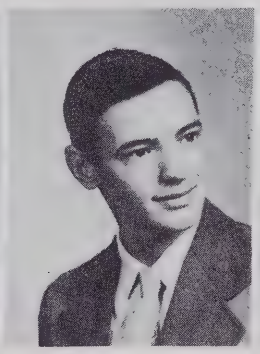

Colin Robertson

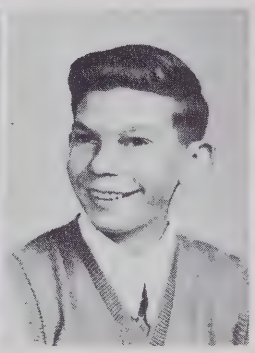

James Rothrock

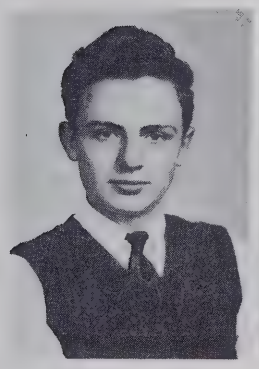

Jimmy Rothrock

Loretta Rothrock

Virginia Rothrock

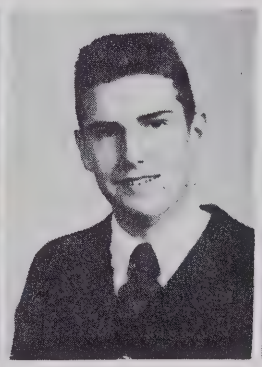

Harold Sapp

Barbara Sells

Sarah Shields

Betty Shoaf

"Pat"

Janice Smith

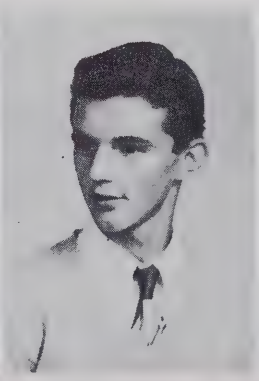

Monroe Smith

Patsy Smith

SOPHOMORES

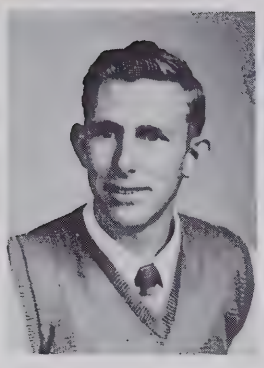
Ray Smith

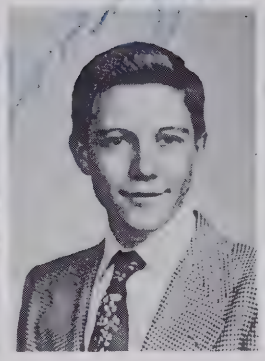
Tommy Smith

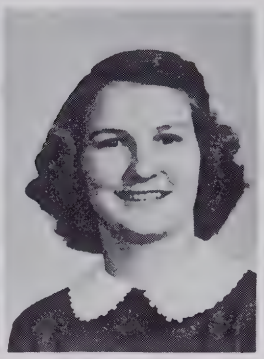
Jackie Snow

Glenda Spach

Yvonne Stewart

Anne Swaim

Janet Swaim

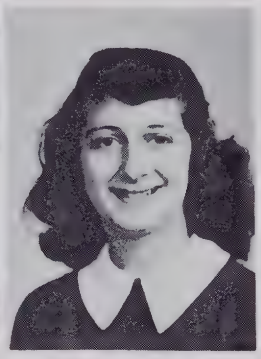
Jo Ann Swaim

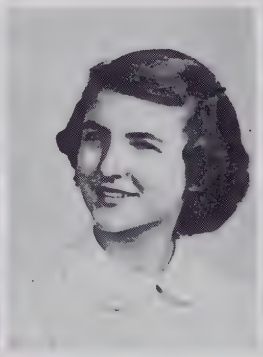
Nell Swaim

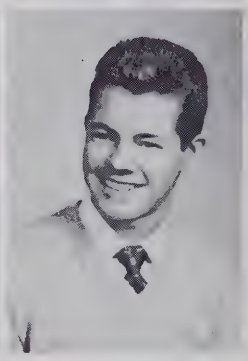
Terry Swaim

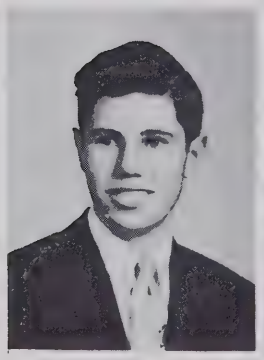
Charles Talley

Norris Tuttle

Donald Tuttle

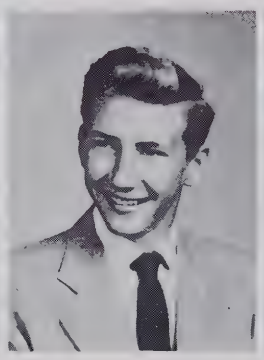
Bobby Vogler

Emma Lee Watkins

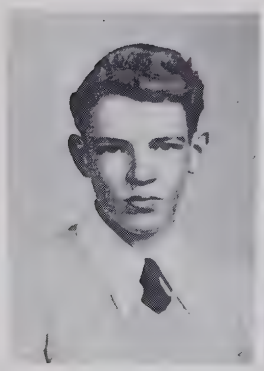
Ronald Welborn

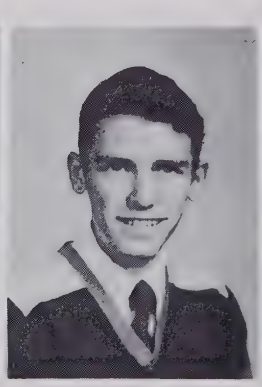
Buddy West

Mary Ellen White

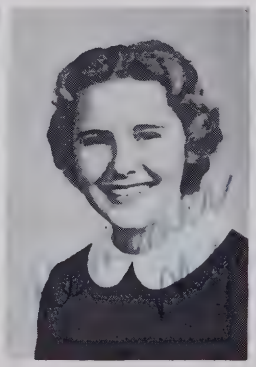
Srah Williard

Ann Worley

SOPHOMORES

Not Pictured—
Margaret Pendry
Linda Robbins
Billie Baxter
Ralph Smith

Barbara Jean York

FRESHMEN CLASS OFFICERS

President ..... Charles Walker
Vice-President ..... Ann Pierce
Secretary-Treasurer ..... Pat Wynn
Sponsor ..... Mr. Webster

Color—Blue and White.
Motto—Striving For Higher Steps.
Flower—White Carnation.

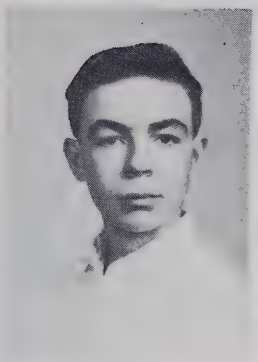
Ralph Amos

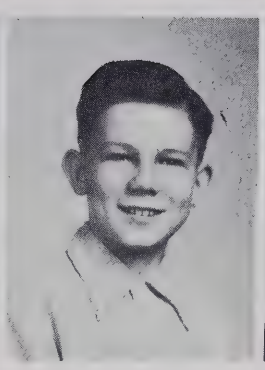
Douglas Angel

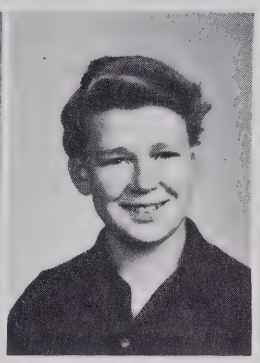
Arnold Auman

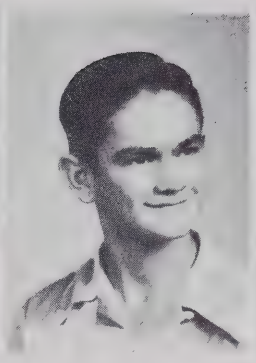
Jerry Beeson

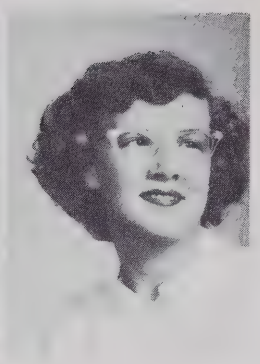
Sara Beeson

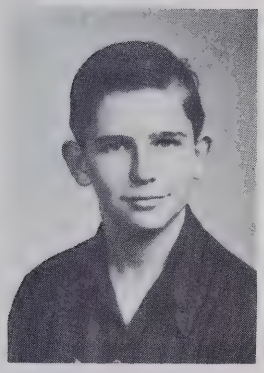
Lawrence Benbow

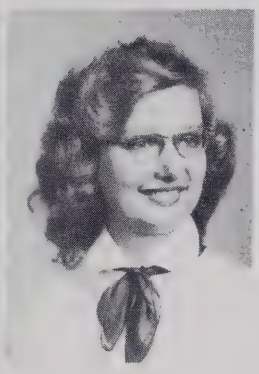
Almeda Bovender

Virginia Britt

Betty Brooks

Jean Brown

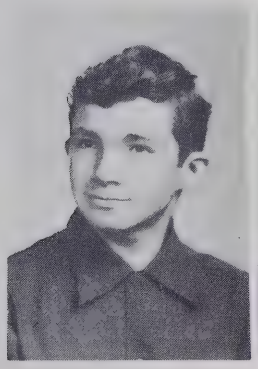
Lindsay Brown

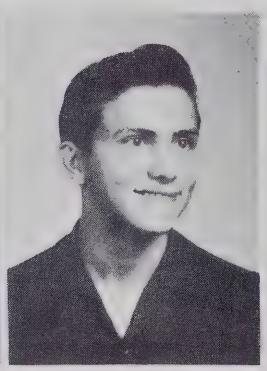
Hubert Clodfelter

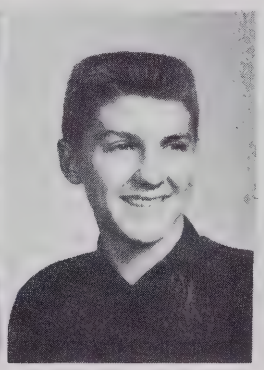
Weldon Clodfelter

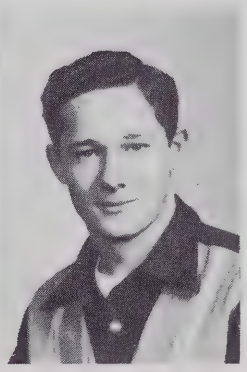
Arnold Cope

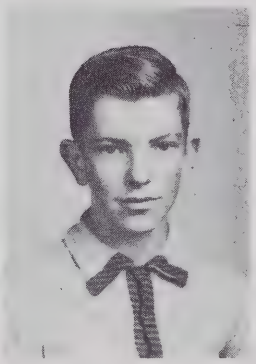
Jon Cox

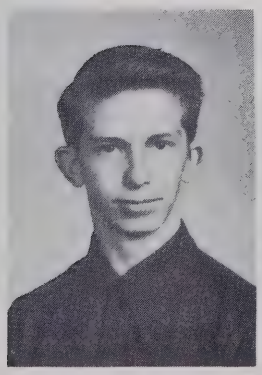
Joseph Crossen

Sara Davis

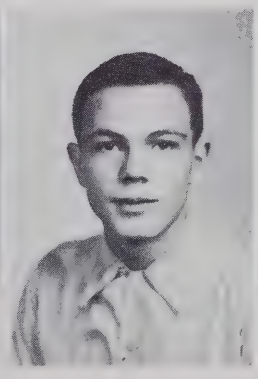
Charles Enscore

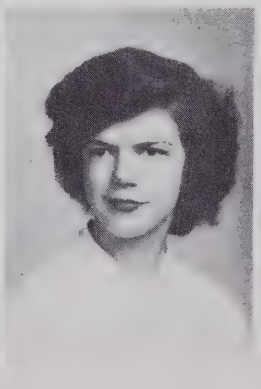
Jean Gibbons

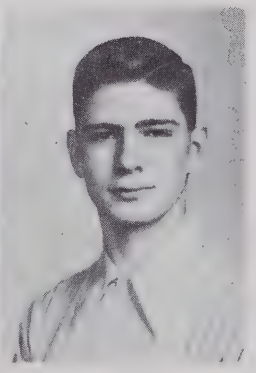
Bobby Grindstaff

Wayne Gross

Martha Hanes

Laura Head

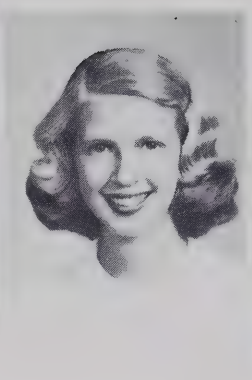
Betty Lou Hilton

Jonnie Ellen Hine

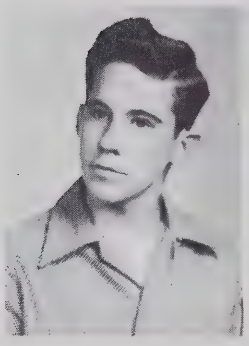
Norman Howerton

Inez Idol

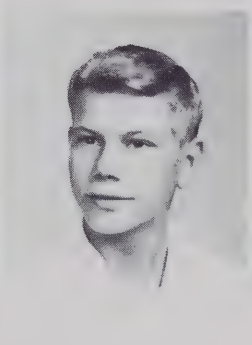
Kenneth Idol

Janet Kimball

Janice Lawson

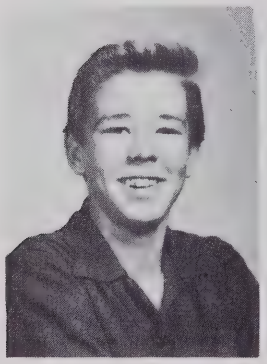
Benny Leonard

Charles Lohr

Janice Mabe

Mary Lou Manuel

Sylvia McDaniel

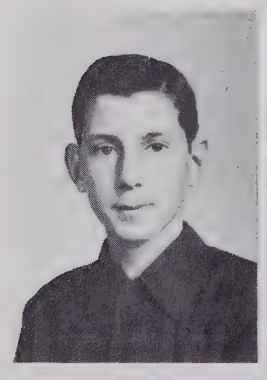
Bobby Moore

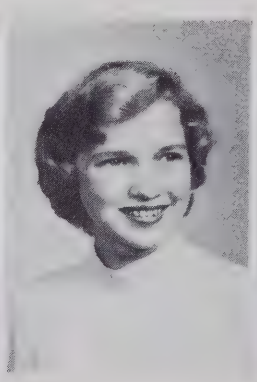
Gayle Phillips

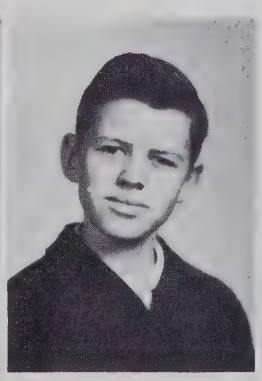
Roy Ray

Ann Pierce

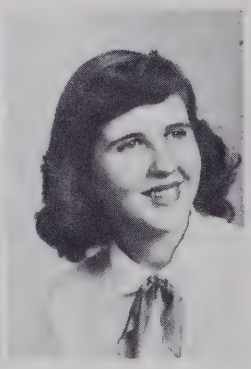
Betty Jo Reed

Phyllis Reid

Mary Ellen Rhue

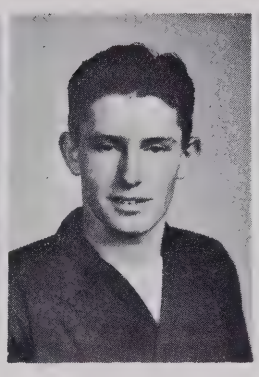
Wayne Richardson

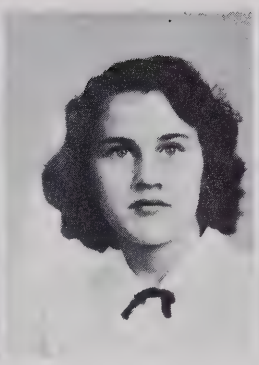
Joanna Ridge

Lewis Rothrock

Carolyn Routh

Sandra Sapp

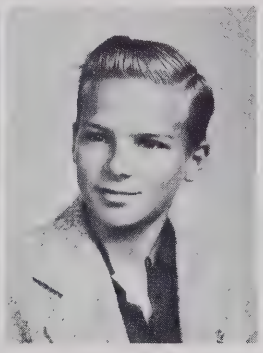
Darwin Solomon

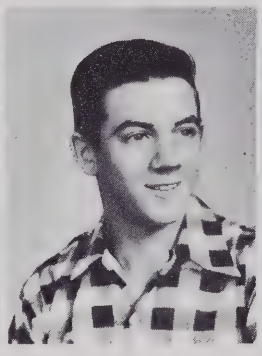
David Smith

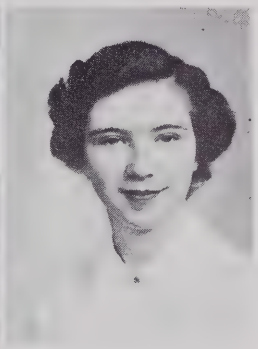
Ann Smith

Gail Smith

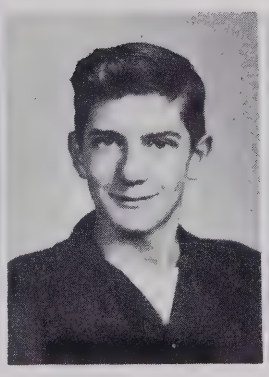
James Smith

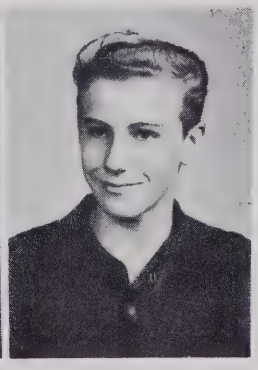
Jimmy Smith

Roma Ann Smith

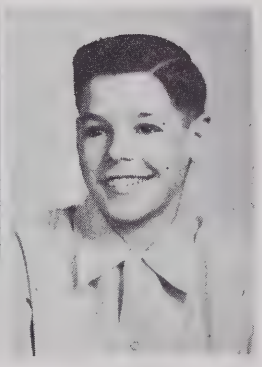
Wallace Smith

Betty Snow

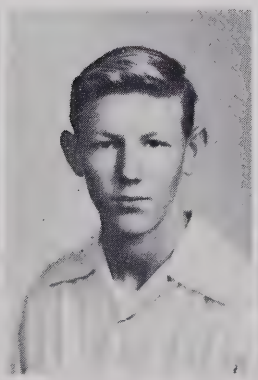
Arnold Snyder

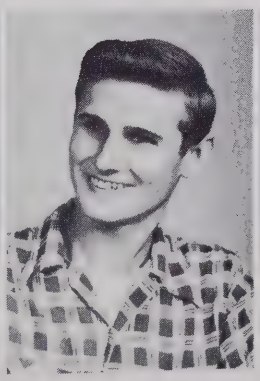
Donald Snyder

Charles Stewart

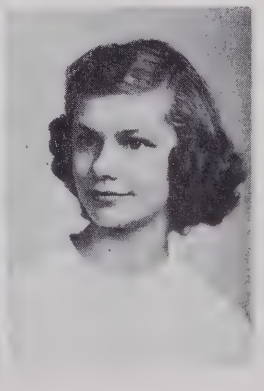
Shirley Stinson

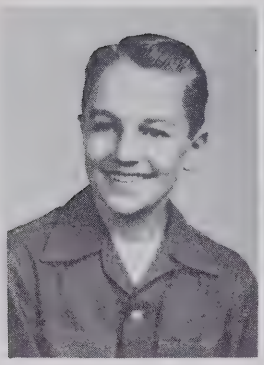
David Swaim

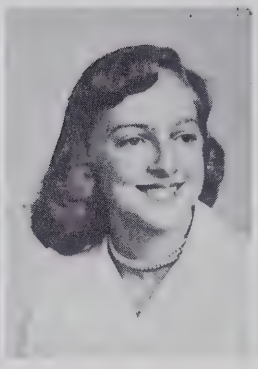
Olene Swaim

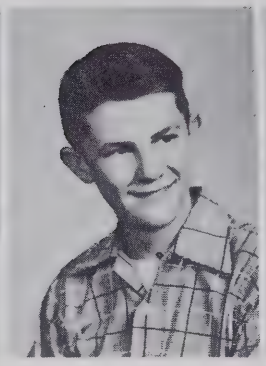
Alton Teague

Betty Teague

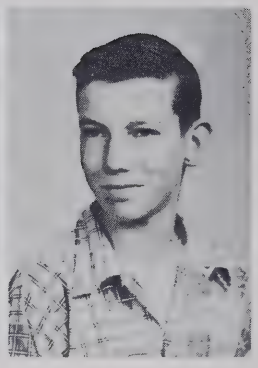
Grady Teague

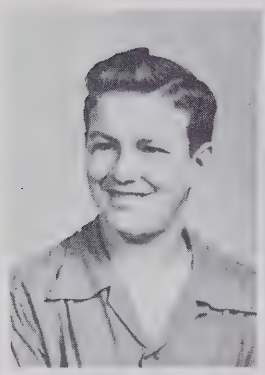
Tommy Teague

Martha Waggoner

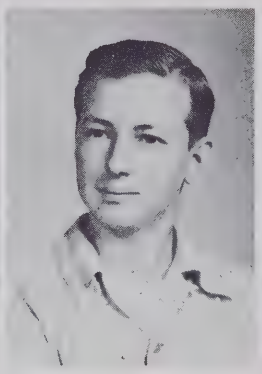
Charles Walker

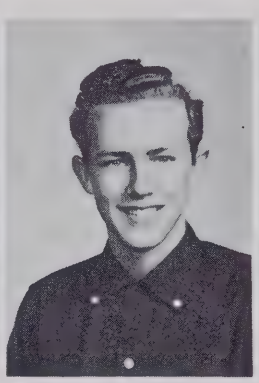
Ronald Watson

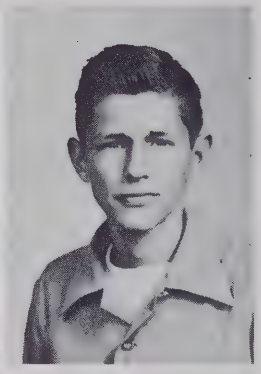
Harold Williard

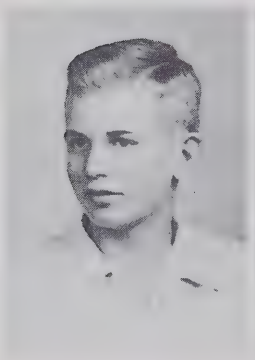
Larry Williard

Barbara Winkler

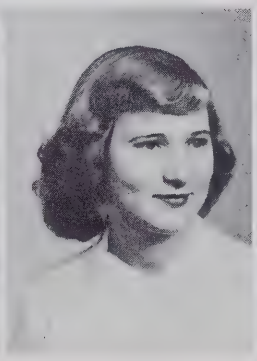
Patsy Wood

Alan Wyatt

Patricia Wynn

Joan York

Not Pictured—

Michael Logan
Wanda Mitchell
Donald Moore
Shelby Parrish
Barbara Pinnix
Skippy Ray
Betty Ann Thomas
Wayne Vogler

Dudley Bainter
Betty Clodfelter
Daniel Grimes
Dewey Hopkins
Daisy Howard
Helen Jordan
Billy Laney
Mary Ledford
Ann Leonard

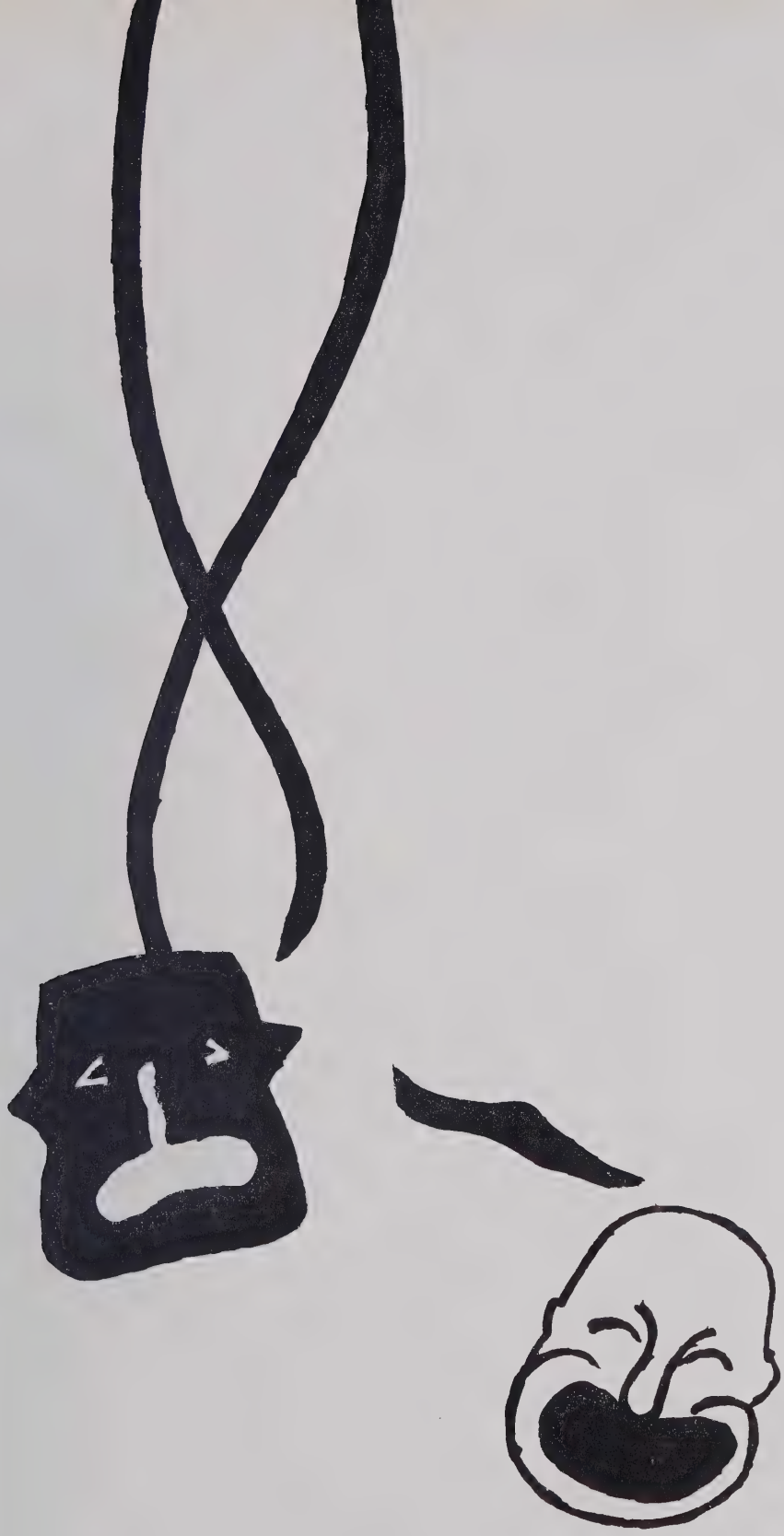

ACT II

CLUBS

EXECUTIVE OF STUDENT

Charlotte Money ..... *President*
Miss Baker ..... *Sponsor*

STANDING COMMITEE CHAIRMEN

Nancy Williams ..... *Assembly*
Patsy Crews ..... *Public Relations*
Janice Woosley ..... *Social*
Shirley Yokeley ..... *Personal Relations*
Quwatha Smith ..... *Citizenship*
Robert Tucker ..... *Building and Grounds*
Jimmy Harris ..... *Traffic and Safety*

COUNCIL
THE
ORGANIZATION

)uwatha Smith ..... *Vice-President*
Betty Angel ..... *Secretary*

CLASS PRESIDENTS

Jora Idol ..... *Senior*
Iugh Beeson ..... *Junior*
Iobby Vogler ..... *Sophomore*
:harles Walker ..... *Freshmen*

COMMITTEES OF THE STUDENT COUNCIL

1. Building and Grounds: Robert Tucker, Chairman, Bobby Smith, Gerald Talley. 2. Citizenship: Quwatha Smith, Chairman, Johnny Whitt, Mary Alice Martin. 3. Assembly: Nancy Williams, Chairman, Eugene Powers, Janet Smith, Martha Swaim. 4. Scholarship and Attendance: Hugh Beeson, Chairman, Donald Cline. 5. Public Relations: Pat Crews, Chairman, Geraldine Britt, Bill Cope, Peggy Craver. 6. Traffic and Safety: Jimmy Harris, Chairman, Bill Linville, Kenny Matthews. 7. Social: Janice Woosley, Chairman, Pat Smith, Nancy Matthews. 8. Personal Relations: Shirley Yokeley, Chairman, Imogene Reed, Arnold Cope, Roma Smith, Sara Willard.

CLUB PRESIDENTS

Kay Smith, Journalism Club; Mary Ellen White, Junior French Club; Hilda Hicks, Library Club; Julia Thomason, Glee Club; Geraldine Britt, Annual; Shirley Lauten, Beta Club; Joe Bryant, Clickers Club; James Comer, Key Club; Imogene Reed, F.H.A.; Barbara Bradshaw, Senior French Club; Jo Ann Pope, Girls Monogram; Kenny Matthews, Boys Monogram; D. R. Pope, F.F.A.; Johnny Whitt, Band.

HOMEROOM REPRESENTATIVES

Nancy Crews, Pat Smith, Etta Mae Pope, Doris Allen, Benny Welch, Martha Hanes, Billie Ann Welborn, Connie Evans, Loretta Hine, Galye Phillips, Darwin Soloman.

GLEE CLUB

OFFICERS

President ..... Julian Thomason
Vice-President ..... Martha Heath
Secretary-Treasurer ..... Jo Ann Pope
Librarian ..... Bobby Walker
Sponsor ..... Mr. Shelton

BAND

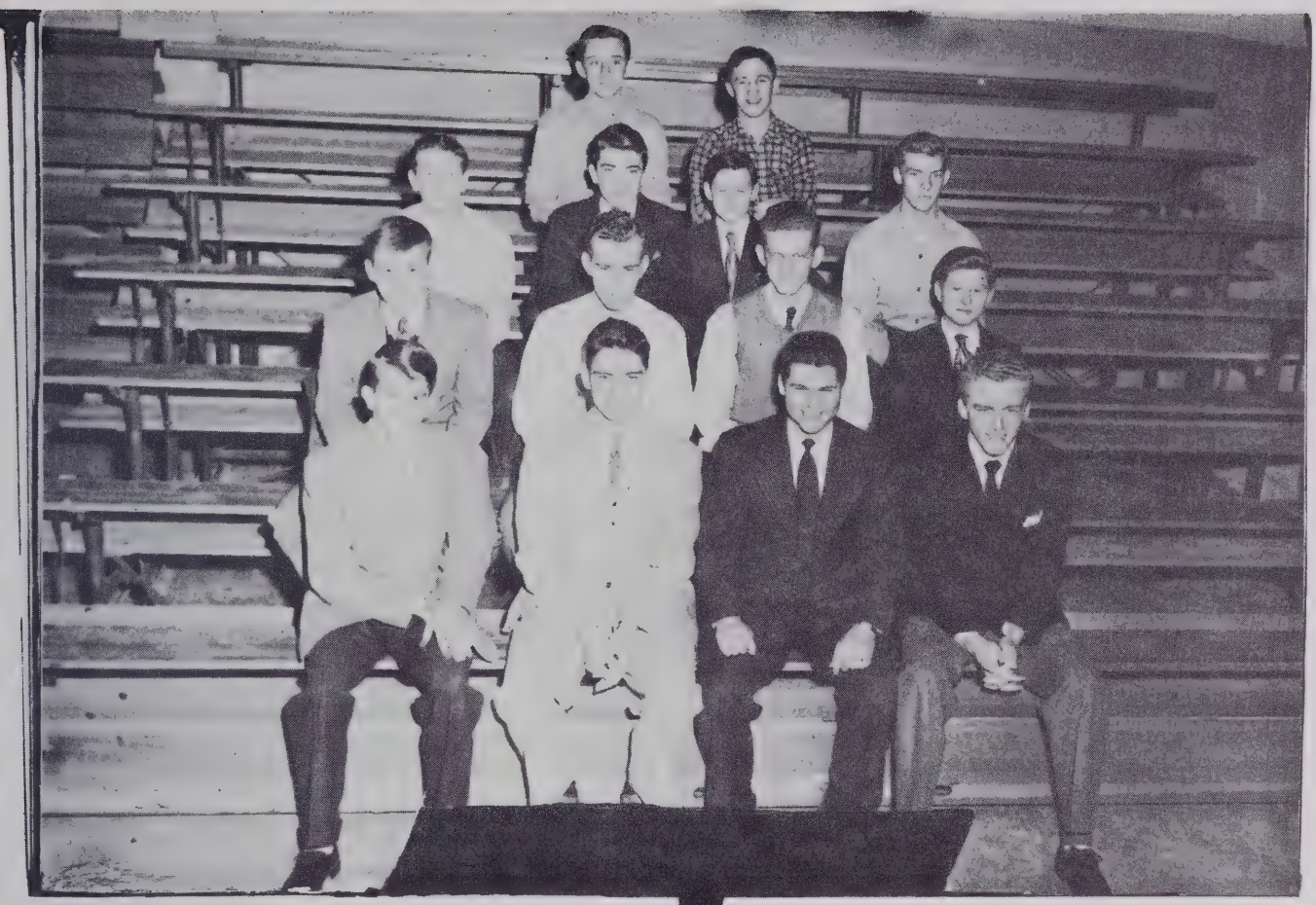

President ..... Johnny Whitt
Vice-President ..... Gary Bodenhamer
Secretary-Treasurer ..... Harold Sapp
Director ..... Mr. Shelton

F. F. A.

D. R. Pope
President

James Motsinger
Vice-President

Dale Kinnamon
Secretary

Harold Sapp
Treasurer

Terry Swaim
Reporter

Mr. Ray C. Cates
Sponsor

THE FUTURE HOMEMAKERS OF AMERICA

TOWARD NEW HORIZONS

President	Imogene Reed
Vice President	Julia Thomason
Secretary	Nancy Crews
Treasurer	Nell Swaim
Song Leader	Doris Allen
Parliamentarian	Quwatha Smith
Reporter	Martha Swaim
Historian	Anne Swaim
Sponsor	Mrs. Sutton

ACHIEVEMENT . . . CHARACTER . . . LEADERSHIP
JUNIOR AND SENIOR FRENCH CLUBS

SENIOR CLUB

President ..... Barbara Bradshaw
Vice-President ..... Johnny Whitt
Secretary-Treasurer ..... Julia Thomason

JUNIOR CLUB

President ..... Mary Ellen White
Vice-President ..... Nancy Crews
Secretary-Treasurer ..... Patsy Crews
Sponsor ..... Miss Baker

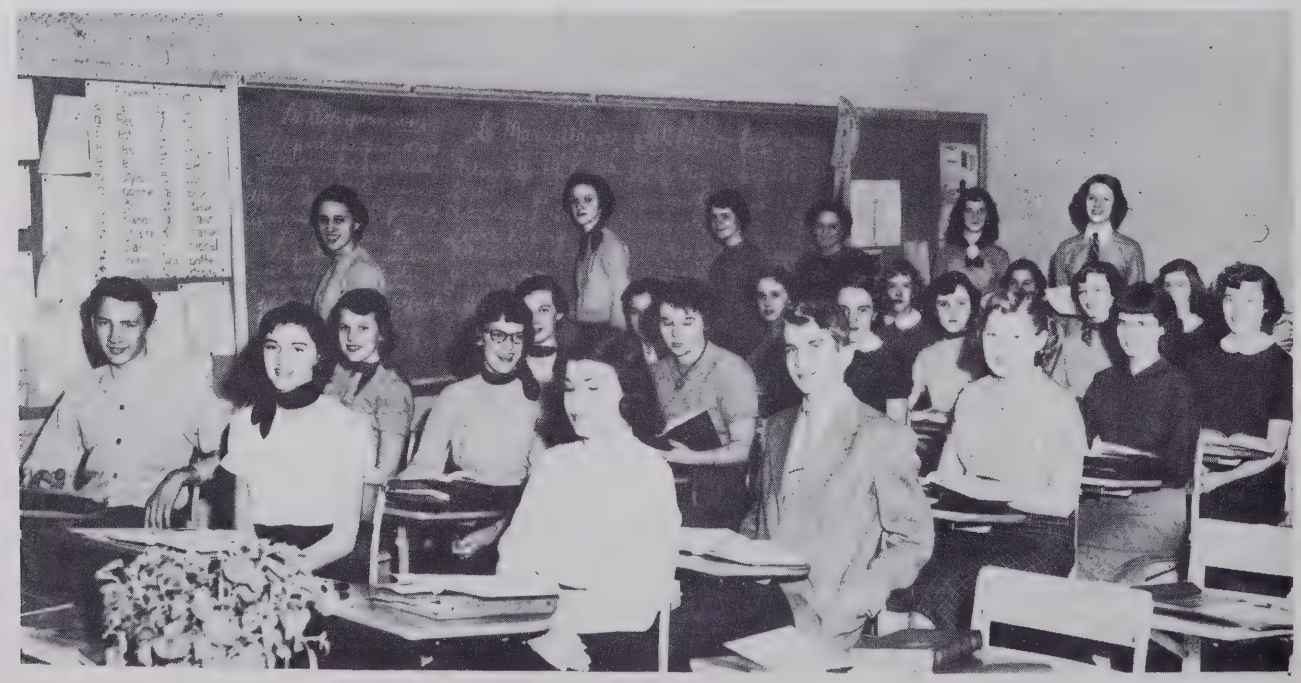

BETA CLUB

PRESIDENT
VICE-PRESIDENT
SECRETARY-TREASURER
SPONSOR

ACHIEVEMENT . . . CHARACTER . . . LEADERSHIP

KEY CLUB

President ..... James Comer
Vice-President ..... Max Stafford
Secretary ..... Bill Cope
Treasurer ..... Kenny Matthews
Sponsor ..... Mr. Cates

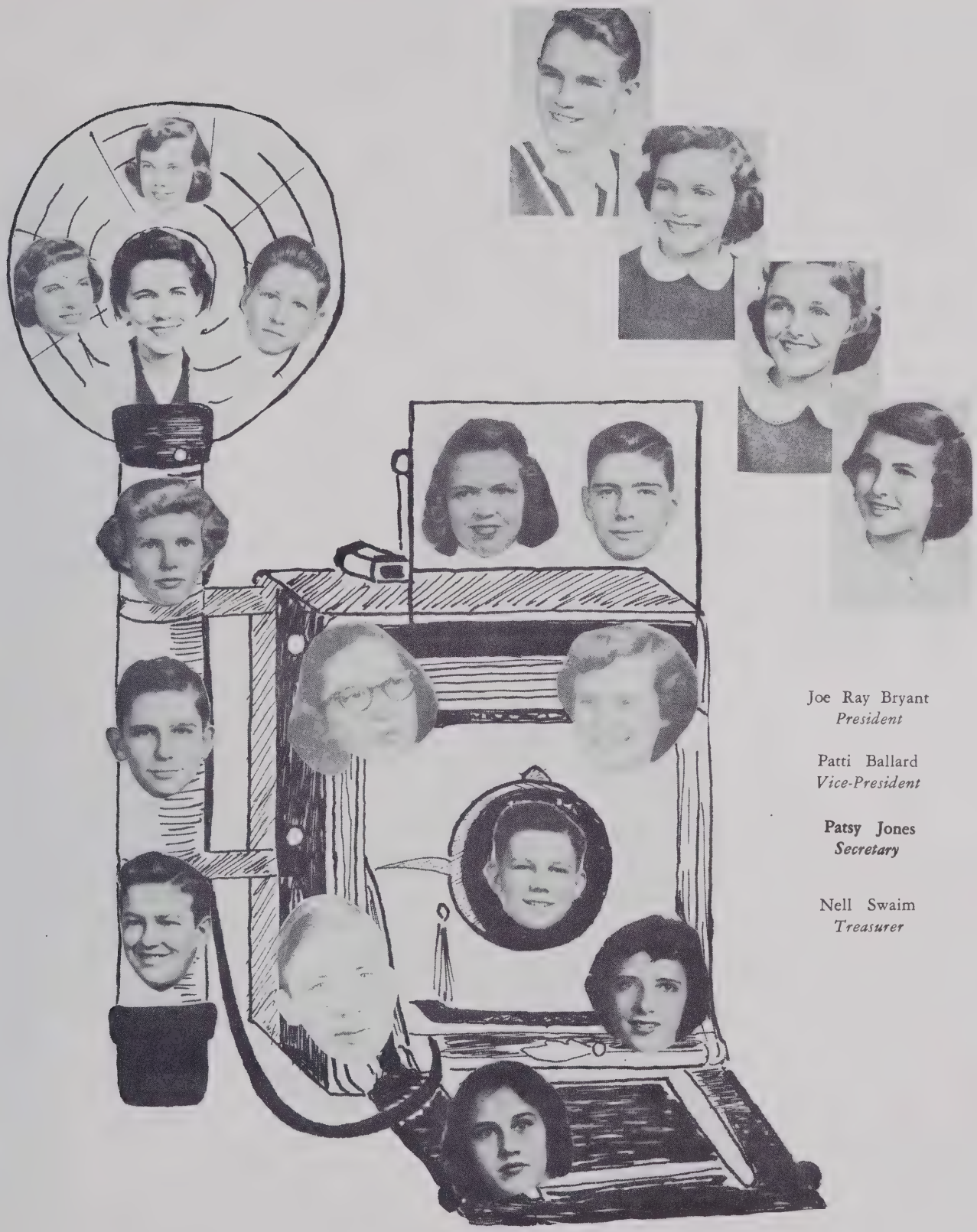

Joe Ray Bryant
President

Patti Ballard
Vice-President

Patsy Jones
Secretary

Nell Swaim
Treasurer

CLICKERS

Kenneth Matthews
President

Donald Cline
Vice-President

Billy Cope
Secretary and Treasurer

Mr. Carl Grad
Sponsor

MONOGRAM CLUB

Jo Ann Pope
President

Mary Lois Holland
Vice-President

Janice Willard
Secretary and Treasurer

Miss Bonnie Casey
Sponsor

Editor ..... Kay Smith
Sponsors ..... Mrs. Margaret King
Mr. Oran Mills

JOURNALISM CLUB

GLENNECHOES EDITORS

Editor-in-Chief ..... Geraldine Britt
Associate Editor ..... Janice Woosley
Art Editor ..... Bobbie Dorsett
Advertisement Manager ..... Shirley Yokeley
Circulation Manager ..... Connie Evans
Activity Editor ..... Jimmy Harris

GLENNECHOES STAFF

Geraldine Britt, Bille Ann Welborn, Kay Smith, Janice Woosley, Charlotte Money, Shirley Yokeley, Jimmy Harris, Connie Evans, Julia Thomason, Bobbie Dorsett.

SPONSORS: Miss Mottesheard and Mrs. Greene.

LIBRARY STAFF

President ..... Hilda Hicks
Vice-President ..... Benny Welch
Secretary-Treasurer ..... Nancy Swaim
Sponsor ..... Miss Colville

James Comer, Jimmy Welborn, Don Kimball, Jimmy Holland, Kenny Matthews, Jimmy Harris, Douglas Haney, Robert Tucker, Vinson Cox, Orville Chappel, Ronald Vogler, Max Stafford.

THE YULETIDE SEASON

1. What a pretty table.
2. And the food was good too.
3. The Robert Shaw Chorale.
4. Curly and his cats of swing.

5 and 6. As we danced the night away.

Good luck to
a sweet person.
Jamie Lewis

ACT III

SPORTS

HOME

COMING

13
22
31

31
10

FOOTBALL

VARSITY BASKETBALL

VARSITY BASKETBALL

CHEERLEADERS

Chief.....Kay Smith

First Row—Quwatha Smith, Jo Dell Leonard, Janice Woosley; *Second Row*—Jean Brown, Marry Ellen White, Mary Alice Martin, Julia Thomason; *Third Row*—Gayle Phillips, Nancy Williams.

JUNIOR VARSITY 1952-1953

1. What a lovely dancing partner!
2. Any one for a coke?
3. All trash goes together.
4. And she blames it on the sun!
5. How does it feel to be in love?
6. They're stacking up right.
7. You mean someone around here works!
8. . . . after the crowning.
9. What's she up in the air about?
10. What a crew and what expressions!
11. Do they belong to you?
12. Penny for your thoughts.
13. Where's Loretta?
14. True love . . .
15. You can bet they won't go far.
16. Janice, Shirley, and Kay . . .
17. Why not give him your home address?
18. Curly Locks . . .

BASEBALL 1953

VOCATIONAL

1. Hospital representatives interviewing future nurses.
2. A famous lecturer giving advice to students on good grooming.
3. Miss Mary Jane Baker, guidance counselor, is always willing to help students with their -problems.
4. Guidance charts placed in various classrooms by the counselor enable students to plan better homeroom program.s
5. Principal advises student on future occupation.

GUIDANCE

6. Prospective college students need help in filling out applications.
7. Through the Guidance Department and Student Organization, the school publishes a student handbook which is sold in the bookstore.
9. D. O. students leaving for work.
10. The counselor assists various committees in planning social activities and entertainment for the school.

ACT IV

HONORS

CHARLOTTE MONEY
Valedictorian
President, Student Organization

GERALDINE BRITT
Co-Salutatorian
Editor, Glennechoes

KAY SMITH
Co-Salutatorian—Editor, Howler

NORA IDOL
President, Senior Class

MARSHALS

Chief Marshal—Max Stafford

Imogene Reed, Nancy Crews, Johnny Whitt, Carolyn Reid, Carol Crotts, Hugh Beeson, Quwatha Smith.

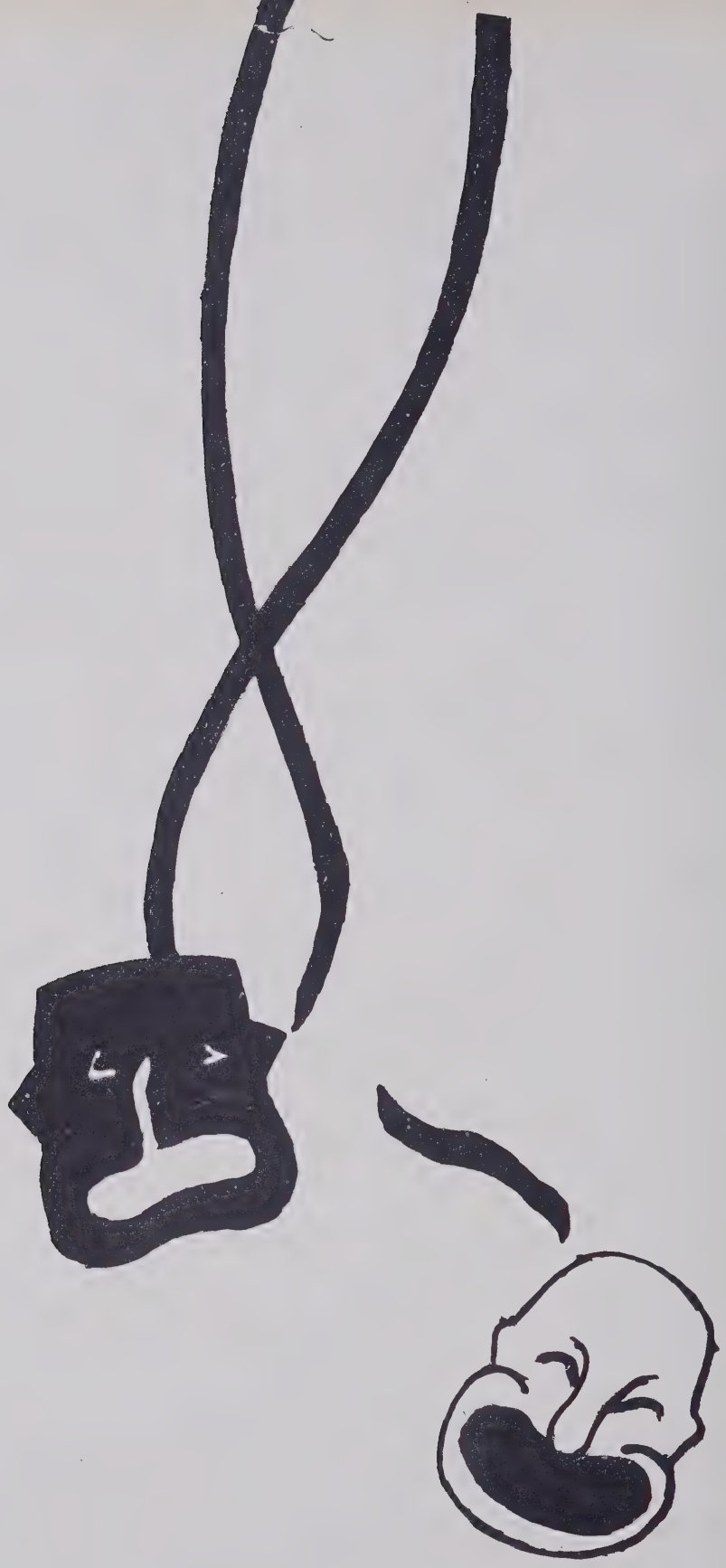

ACT V

ADVERTISEMENTS

"Elt,

You'll never know how much your friendship has meant to me in the many years we have been together. I'll always remember you and love you for being the sweetest girl I know.

Don't forget me. Love

Pat"

KERNERSVILLE MOTORS INC.

Ford - Sale - Service

Phone 148--290

24 Hour Wrecker Service

Guaranteed Used Cars - Trucks

Salesmen—Harmon Crutchfield—T. P. Warren

Kernersville, North Carolina

Elt Mae,

You have meant a great deal to me, Elt. I'll never forget our wonderful ball team and all the people like you who made it possible. I know you feel the same as I do about it, and I feel sure that God's grace which gave us this fellowship will be with us before. I'll be seeing you at church.

Best wishes

Swaney Drug Store

Phone 3-1639

County Wide Delivery Service

No. 1—106 Old Lexington Road

Winston-Salem, N. C.

P. & N. DEPARTMENT
5 & 10c STORE

KERNERSVILLE, N. C.

Compliments of

Duke Power Co.

Winston-Salem, N. C.

Wes Murphy's Lunch

Sandwiches - - - Plate Lunches

Owners—J. W. (Wes) Murphy and
L. G. (Bob) Jones

No. 9, W. 6th St.

Winston-Salem, N. C.

Compliments of

COLTRANE GROCERY COMPANY

137 Phones 200

KERNERSVILLE, N. C. Sol Coltrane

Coca-Cola

TRADE MARK
REG. U.S. PAT. OFF.

Coca-Cola Bott. Co.

WINSTON-SALEM, N. C.

FRITTS MOTOR CO.

24 Hour Wrecker Service

Phone 3-1677

SONNY'S SHELL SERVICE

1501 West First Street
Winston-Salem, North Carolina

Tires - Batteries - Accessories
Washing (See Our Car Washing Machine)
Waxing - Mirror Glazing - Expert Lubrication

A. F. YOKELEY CONSTRUCTION CO.

Grading and Excavating Contractors

Have Your Basement Dug by Experts
Driveways - Fish Ponds - Roads - Yards

Dial 5-1402

JONES-ERVIN
CONSTRUCTION COMPANY INC.
BUILDING CONTRACTORS
MASONRY WORK SPECIALISTS

FREE ESTIMATE

NO JOB TOO LARGE

NO JOB TOO SMALL

OFFICE PHONE 3-7378

NIGHT PHONES 4-2805 - 3-7858

712 WAUGHTOWN ST.

WINSTON-SALEM, N. C.

Compliments of

COLONIAL FURNITURE
SHOPS, INC.

Fine Home Furnishings

2840 Waughtown Street

Phone 4-5533

WINSTON-SALEM, N. C.

Linville's
DEP'T. STORE

READY - TO - WEAR

MEN'S, WOMEN'S & CHILDREN'S

FLOOR COVERINGS, CURTAINS & DRAPES

PIECE GOODS - NOTIONS

- SHIRTS - PANTS - OVERALLS

PHONE 100

KERNERSVILLE, N. C.

C. M. Routh

Distributor of Esso Heating Oils
5356 Kernersville Road

Winston-Salem, N. C.
Phone 4-1231

SHUGART'S GARAGE

Complete Automotive Repairs
Motor Tune Up
Front End Alignment Wheel Balancing

Ford Tractors and Dearborn Implements

FARM TRACTOR COMPANY, INC.

2965 Waughtown Street

WINSTON-SALEM, N. C.

JOHN HASTINGS TOM JOYCE

HASTINGS & JOYCE MOTOR CO.

PONTIAC

Buick

Sales— —Service

PHONE 147 KERNERSVILLE, N. C.

WINSTON-SALEM APPLIANCE & PUMP CO.

Radios - Electrical Appliances - Pumps

Dial 3-1530 209 North Main Street

Winston-Salem 3, North Carolina

Zeb V. Ashe

Fresh Meats - Groceries - Hardware

2801 Waughtown Phone 3-7450

We Buy Chickens, Eggs and Produce

Winston-Salem, N. C.

Philco Radios and Refrigerators
Maytag Appliances

Home Furnishings
Duo-Therm Heaters

PARISH & INGRAM, INC.

Two Stores To Serve You

Phone 109-J and 245-R

Kernersville, North Carolina

Robert's Men's Shop

Sport Shirts & Trousers
Styled For You
"It's Smart If It Comes From Robert's"

Across From Post Office

110 W. 5th St.
Winston-Salem, N. C.

Wilkins Cash Store

SELF SERVICE

Wallburg, N. C.

Salem Electric Co.

Contractors
Frank B. Myers - E. L. Thomas
Anything Electrical - - Anytime

24-Hour Service
Dial 6174
Nights, Sunday, Holidays Dial 6649
315 S. Liberty

John R. Leonard

Watch, Clock, Jewelry, and
Cigarette Lighter Repairing

All Work Guaranteed

320 Waughtown St. Phone 3-55188

Winston-Salem, N. C.

Complete One Stop Service
Lubrication - Washing - Waxing
Tires - Tubes - Batteries - Accessories

FIVE POINTS CITIES SERVICE

Int. High Point & Kernersville Roads
Winston-Salem, North Carolina

Road Service Phone 9414

Dan Daniels—Operator

HUTCHINS ESSO SERVICE

Lubrication - Washing - Tires - Batteries
Accessories

Phone 9337

901 Waughtown St.
Winston-Salem, N. C.

VOGLER SERVICE

Funeral Directors . . . . . Ambulance Service

PHONE 6101

Dependable for More than 95 Years

FRANK VOGLER & SONS

WINSTON-SALEM, N. C.

Congratulations Graduates

From

Best of luck
always
Nevia

Etta Mae,
I have really enjoyed
being in school with you
all these years. I think you
are a very sweet girl.
So see you next year.
Love,
Patsy Jones

WINSTON-SALEM AUTOMOBILE AND TRUCK
DEALERS ASSOCIATION

Shugarts Grill and
Motor Court

Winston-Salem and High Point
Highway No. 311

**BUDDY McCORMICK'S
ESSO SERVICE**

Yours for Happy Motoring

218 North Liberty Street

WINSTON-SALEM, N. C.

Frank A. Stith Co.

Men's and Boys Clothing

Better Clothing and Better Values

W. C. Stafford Store Co.

Dry Goods, Notions, Shoes and Hats

Kernersville,
North Carolina

Lots of luck and happiness to you
Dora Idol

Compliments of

PARKER AUTO PARTS

ALL AUTO PARTS

530 Waughtown Street Phone 4-7461

WINSTON-SALEM, NORTH CAROLINA

Ella Mae,
I'd never
forget that week
we had
wonderful week in
Winston and the fun
we had all the
time we
were in school together.
Pat Smith

Compliments of

HEDGEPETH'S CLEANERS

Satisfaction Guaranteed - - - Clothes Insured

DIAL 4-5291

1215 Waughtown Street

WINSTON-SALEM, N. C.

Compliments of

SMITH BROTHERS CONSTRUCTION CO.

Tom Smith - - - Ed Smith

Phone 102-W

Box 355, Kernersville

The Men's Shop

Kernersville, N. C.

Top Lines in Men's Wear
Such as:
Curlee Suits and Top Coats
Lee Hats and Arrow Shirts
Freeman Shoes
All At Medium Prices

DEWITT SMITH &
SON'S GROCERY

Phone 225-W

Esso Products & Groceries

Route 3-
KERNERSVILLE, N. C.

A. CLAY SMITH, INC.

For Economical Transportation

Sales — CHEVROLET — Service

Frigidaire - Zenith Radios

Gulf Gas and Oil

Phone 51

KERNERSVILLE, N. C.

26 Years

Equipping School Stages

For The Best Ask Us

THE OAKS STUDIO

WINSTON-SALEM, N. C.

Best of luck
to a sweet girl.
We had a good time
at camp Dixie Lee.
Nancy Owen

G. C. IDOL

JEWELER

305½ N. Main Street

Next to Duke Power Co.

WINSTON-SALEM, N. C.

WAUGHTOWN
FLORAL SHOP

"Flowers for all occasions"

Phone 4-4254
2973 Waughtown Street

Mrs. W. L. Norton
Mrs. J. C. Teague

WINSTON-SALEM, N. C.

"When It's Flowers,

Say It With Ours"

CARPENTERS
FLOWER SHOP

2645 South Main Street

Compliments of

COY B. YOKLEY

Waughtown Street

WINSTON-SALEM, N. C.

Compliments of

P. B. LONG GROCERY

★ ★

Fresh Meats Groceries

SWAIM BROS. SELF-SERVICE GROCERY

602 Waughtown St. Winston-Salem

Fresh Meats - Groceries - Frozen Foods Produce

Phone 2-5634 ——— Delivery

Compliments of

PINNIX DRUG STORE

"On The Square Since 1904"

KERNERSVILLE, N. C.

R & J TRANSPORT

Petroleum Hauling

Route 5 Phone 31452

Ray J. Reed ---------W. G. Johnson

WINSTON-SALEM, N. C.

MATTHEWS LUMBER CO., INC.

Phone 2281

Route One GUILFORD, N. C.

DISHER TRANSFER & STORAGE CO.

Local Agents for
United Van Lines

215 North Liberty Street

WINSTON-SALEM 3, N. C.

Phone 6179

Bocock Stroud Co.
Winston-Salem, N. C.

"Your Sporting Goods Center"
Victor - Columbia - Decca
And All Other Famous Records

Roland Bennett Lunch

226 N. Liberty Street
Winston-Salem, N. C.

Spinet Pianos **Grand Pianos**

JESSE G. BOWEN MUSIC CO.

Hammond Organs

High Grade Pianos

Etta Mae, May you have the best of everything in the future. You deserve it. "Hassie"

SMITH'S SHOE SHOP

Known As the Best

Next Door to Downtown Garage

Compliments of

WINSTON TRUCK & TRACTOR CO., INC.

Home of International Harvester Equipment

The very best to Ruth, Susan, and Lapsing along through

DAVIS-FRYE
CLEANERS

704 Waughtown Street

Next to Post Office Dial 4-7071

WINSTON-SALEM, N. C.

Compliments of

FARMER'S DAIRY

Winston-Salem North Carolina

Taylor Insurance Agency

"The Dividend Paying Agency"

Office Carello Bldg. Phone 128

Kernersville, N. C.

GRADY'S TIRE SERVICE

Wheel Balancing and Lining Front End

Phone 6421 652 Washington Street

Compliments of

Ladies House

Phone 248

Mrs. R. H. Whitaker

Kernersville, N. C.

Compliments of

Farmers Hardware & Electric Co.

Phone 135

Kernersville, N. C.

Compliments of

SWAIM'S FURNITURE CO.

3510 S. Main Street

Fine Furniture for the Future

Compliments of

MOTSINGER'S ESSO SERVICE

Wash — Grease — Repair

Highway 150

Phone 3-9313 Sedge Garden

KERNERSVILLE, N. C.

Norman's Grocery & Feed

Groceries, Feeds, Package Meats of All Kinds

Atlantic Gas and Oil

Open Every Night Six Days A Week

Route No. 3 Phone 8458 W.-S.

Kernersville

Compliments of

Farmers Hardware &
Electric Co.

Ella Mae,
I wish you
the best of luck;
looking forward
to the coming
years. Love ya
"Jay" Smith

Phone 135

Kernersville, N. C.

Et, it's been nice knowing
you these years. Beyond
Best of everything always.
Robert
Tucker

Compliments of

Kester Machinery Co.

To a sweet girl, the
best of everything. See you
this summer. Rosie Bowers

300 E. Third Street

Winston-Salem, N. C.

Etta Mae
you're a wonderful
person and I like you
alot. May the best of
everything in life
yours. See you alot
this summer; I hope
Love ya!
Liz

D. Williams and Son

Distributors of

PHILCO and DUO-THERM

PROM coming up?
Smart Students Use Our
Rental Service

Save Time-Save Money-Look Smart!
Impeccable formal wear grooming
begins with our complete formal
wear rental service!

Formal House

AUTOGRAPHS

Etta Mae,
The Best of Luck to
a swell girl.
Martha
Waggoner

Best Wishes
Terry Swain

Etta Mae,
Have lots of fun
this summer. Don't
work too hard. See
ya next year.
Darwin Solomon

Good luck
to a swell gal.
Be good,
Bill Cee

Etta Mae,
I'm sorry I can't
write more.
Bonnie
Mae

Etta Mae,
I'm really a
fine girl. I know
you are a fine
girl and a season
ticket you and Mary Jane
worked with.
Etta Mae
Always the
best of luck to
Johnny Mae

Etta Mae,
I've enjoyed our
school days - all of
them. The merry
best of luck always.
Geraldine

Ett

To really have nice having and a nice and true friend as you. Remember all the fun we 3 had, and I hope we can keep it up. Always keep up your good work, and you will always be outstanding. I sure wish you alot of joy and happiness all through life (while you raising your little family) Like know you didn't take Home Ec. for nothing. I sure hope we can go to Camp or on a vacation together again. Lots of Luck always. Success and every-thing that goes to make a perfect life.

Love
Shelba

Best of luck to
a nice girl.
Barry Wolf

Etta it's been wonderful. David Matthes

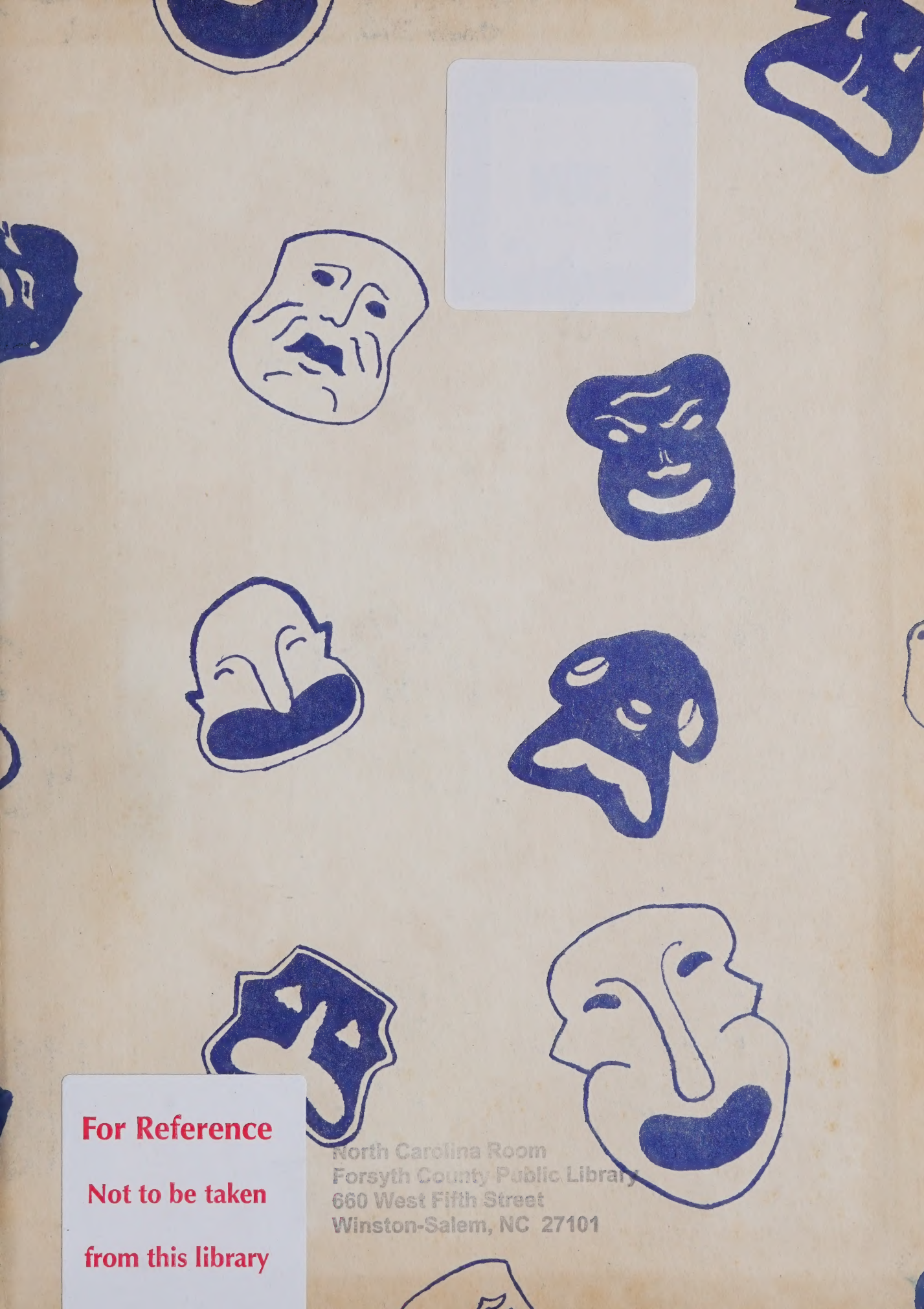

For Reference

Not to be taken

from this library

North Carolina Room
Forsyth County Public Library
660 West Fifth Street
Winston-Salem, NC 27101